



Architectural Precast Concrete Color and Texture Selection Guide

Second Edition



General Information

The proper selection of color, form, and texture is critical to the aesthetic appearance of architectural precast concrete. The choice of appropriate aggregates and textures, combined with well conceived production and erection details, can achieve a wide variety of design objectives.

It is recommended that the architect contact local architectural precast concrete producers in the early design stages and throughout the development of the contract documents. This will provide optimum utility and quality of the product and its installation at minimum construction cost. Precast concrete manufactured in a plant under factory-controlled conditions, ensures a uniform, high quality building facade in the desired shapes, colors and textures.

The photographs are numbered and arranged from light to dark colors. Most of the samples have dual finishes and each finish is numbered separately.

Color

Design flexibility is possible in both color and texture of precast concrete by varying aggregate and matrix color, size of aggregates, finishing processes, and depth of exposure. Combining color with texture accentuates the natural beauty of aggregates.

Color and, consequently, color tone represent relative values. They are not absolute and constant, but are affected by light, shadow, density, time and other surrounding or nearby colors.

Color selection should be made under lighting conditions similar to those under which the precast concrete will be used, such as the strong light and shadows of natural daylight. Surface texture influences color. The building's appearance is a function of the architect's use of light, shadow, texture and color.

Cement

Cement (plus coloring agent) exerts the primary color influence on a smooth finish because it coats the exposed concrete surface. As the concrete surface is progressively removed and aggregates are exposed, the panel color increasingly exhibits the fine and then the coarse aggregate colors. Nevertheless, the color of the cement always has an effect on the general tone of the panel. Cement may be gray, White, buff or a mixture. All cements have inherent color and shading differences depending on their source.

Pigment

Pigments and pigmented admixtures often are added to the matrix to obtain colors which cannot be obtained through combinations of cement and fine aggregate alone. White portland cement will produce cleaner, brighter colors and should be used in preference.

Fine Aggregate

Fine aggregates have a major effect on the color of White and light buff colored concrete, and can add color tones when the surface is given a shallow profile to increase their exposure.

Coarse Aggregate

Coarse aggregate colors become dominant as the surface of the concrete is removed to obtain a medium or deep aggregate exposure profile. Some finishing processes change the appearance of aggregates. Sandblasting will give the aggregate a matte finish, while acid etching may increase their brightness. Exposure by retardation normally leaves the aggregates unchanged.

Disclaimer

Any attempt to categorize and define architectural precast concrete with its myriad expressions and possibilities can have only limited success. Precast concrete is a visually rich material that offers the architect the opportunity to be innovative and obtain design objectives that cannot be accomplished with other materials.

The samples in this search serve only as a visual guide for initial selection of color and texture. It is important to note that the colors seen will vary depending on your monitor settings, as well as by the specific settings for your color printer, should you print the results of your search. Since it is impossible to reproduce exactly on the screen the true colors of precast mix designs (as it is with printing inks), some variation from these samples must be expected.

Additionally, due to different material sources or different techniques in various plants, the architect should not expect to select a photographic sample and obtain exact matching by all precast concrete producers. Samples should be required to ensure that the desired colors and textures can be satisfactorily matched.

Be sure to contact the PCI-certified architectural precaster near you to ask about the colors and textures available in the architectural precast concrete design option! And bear in mind that many architectural precasters ship over wide, multistate areas.



100

Color: White

Concrete Color: White

Texture: Retarded

Exposure: Light

Description: Fine Aggregate: crushed White quartz;
Coarse Aggregate: 3/8 to 1/8 in. White quartz



101

Color: White

Concrete Color: White

Texture: Sandblasted

Exposure: Light

Description: Fine Aggregate: crushed White quartz;
Coarse Aggregate: 3/8 to 1/8 in. White quartz



102

Color: Green

Concrete Color: White

Texture: Retarded

Exposure: Medium

Description: Fine Aggregate: White masonry sand;
Coarse Aggregate: light green marble; Pigment: green



103

Color: Grey

Concrete Color: White

Texture: Sandblasted

Exposure: Medium

Description: Fine Aggregate: White masonry sand;
Coarse Aggregate: light green marble; Pigment: green



104

Color: White

Concrete Color: White

Texture: Retarded

Exposure: Medium

Description: Fine Aggregate: crushed White quartz;
Coarse Aggregate: 9/16 to 3/16 in. White quartz;
Pigment: White

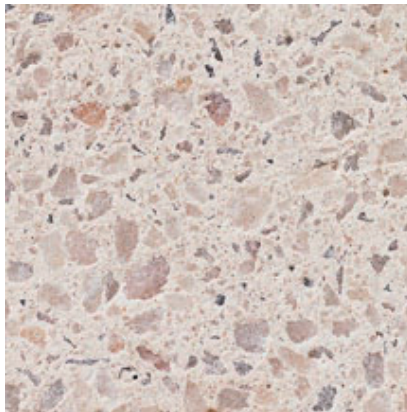

105

Color: White

Concrete Color: White

Texture: Sandblasted

Exposure: Medium

Description: Fine Aggregate: crushed White quartz;
Coarse Aggregate: 9/16 to 3/16 in. White quartz;
Pigment: White



106

Color: White

Concrete Color: White

Texture: Retarded

Exposure: Medium

Description: Fine Aggregate: crushed White marble;
Coarse Aggregate: 5/8 to 9/32 in. White quartz



107

Color: White

Concrete Color: White

Texture: Sandblasted

Exposure: Medium

Description: Fine Aggregate: crushed White marble;
Coarse Aggregate: 5/8 to 9/32 in. White quartz



108

Color: White

Concrete Color: White

Texture: Sandblasted

Exposure: Deep

Description: Fine Aggregate: crushed buff limestone;
Coarse Aggregate: 1/2 to 1/4 in. buff limestone

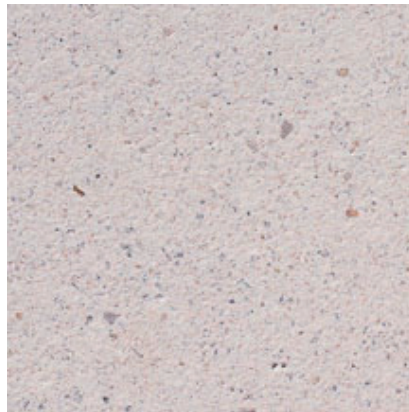

109

Color: White

Concrete Color: White

Texture: Sandblasted

Exposure: Medium

Description: Fine Aggregate: crushed buff limestone;
Coarse Aggregate: 1/2 to 1/4 in. buff limestone



110

Color: Buff/Tan

Concrete Color: White

Texture: Sandblasted

Exposure: Deep

Description: Fine Aggregate: crushed buff limestone;
Coarse Aggregate: 1/2 to 1/4 in. buff limestone; Pigment:
buff



111

Color: Buff/Tan

Concrete Color: White

Texture: Sandblasted

Exposure: Light

Description: Fine Aggregate: crushed buff limestone;
Coarse Aggregate: 1/2 to 1/4 in. buff limestone; Pigment:
buff

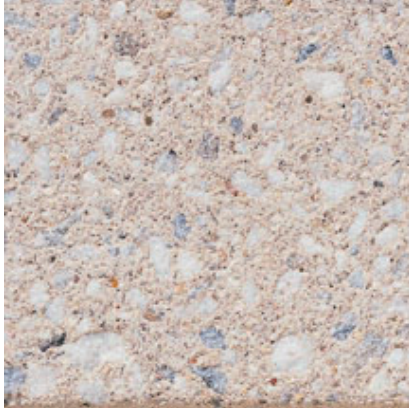

112

Color: Buff/Tan

Concrete Color: White

Texture: Sandblasted

Exposure: Medium

Description: Fine Aggregate: buff concrete sand;
Coarse Aggregate: 1/2 to 1/4 in. brown limestone;
Pigment: buff



113

Color: Buff/Tan

Concrete Color: White

Texture: Sandblasted

Exposure: Light

Description: Fine Aggregate: buff concrete sand;
Coarse Aggregate: 1/2 to 1/4 in. brown limestone;
Pigment: buff



114

Color: White

Concrete Color: White

Texture: Retarded

Exposure: Medium

Description: Fine Aggregate: crushed White marble;
Coarse Aggregate: 1/2 to 3/8 in. White marble



115

Color: White

Concrete Color: White

Texture: Sandblasted

Exposure: Medium

Description: Fine Aggregate: crushed White marble;
Coarse Aggregate: 1/2 to 3/8 in. White marble



116

Color: Buff/Tan

Concrete Color: White

Texture: Retarded

Exposure: Medium

Description: Fine Aggregate: White concrete sand;
Coarse Aggregate: 1/2 to 1/4 in. gray limestone;
Pigment: dark buff and dark gray

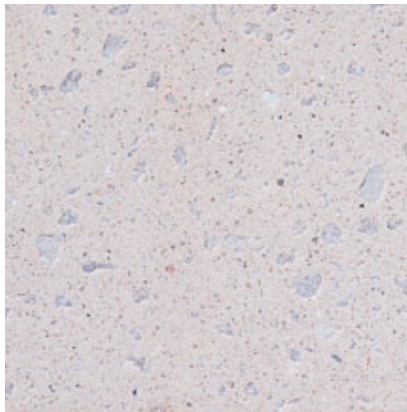

117

Color: White

Concrete Color: White

Texture: Sandblasted

Exposure: Light

Description: Fine Aggregate: White concrete sand;
Coarse Aggregate: 1/2 to 1/4 in. gray limestone;
Pigment: dark buff and dark gray

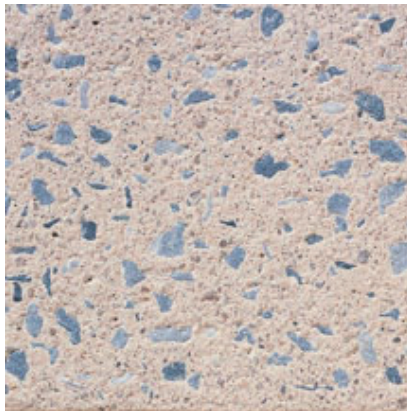

118

Color: Buff/Tan

Concrete Color: White

Texture: Sandblasted

Exposure: Medium

Description: Fine Aggregate: White silica sand; Coarse
Aggregate: 1/2 to 1/4 gray limestone; Pigment: buff



119

Color: Buff/Tan

Concrete Color: White

Texture: Sandblasted

Exposure: Light

Description: Fine Aggregate: White silica sand; Coarse
Aggregate: 1/2 to 1/4 gray limestone; Pigment: buff



120

Color: White

Concrete Color: White

Texture: Retarded

Exposure: Deep

Description: Fine Aggregate: crushed White quartz;
Coarse Aggregate: 7/8 to 5/8 in. White quartz



121

Color: White

Concrete Color: White

Texture: Sandblasted

Exposure: Deep

Description: Fine Aggregate: crushed White quartz;
Coarse Aggregate: 7/8 to 5/8 in. White quartz



122

Color: Buff/Tan

Concrete Color: White

Texture: Acid Etched

Exposure: Light

Description: Fine Aggregate: crushed White limestone;
Coarse Aggregate: 3/8 to 1/8 in. White limestone;
Pigment: ocher and black



123

Color: Buff/Tan

Concrete Color: White

Finish: Honed

Description: Fine Aggregate: crushed White limestone;
Coarse Aggregate: 3/8 to 1/8 in. White limestone;
Pigment: ocher and black

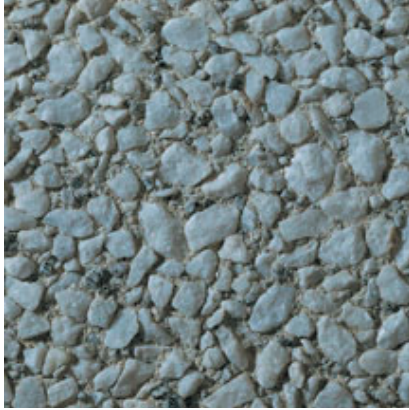

124

Color: White

Concrete Color: White

Texture: Retarded

Exposure: Medium

Description: Fine Aggregate: crushed gray granite;
Coarse Aggregate: 5/8 to 9/32 in. White marble



125

Color: Grey

Concrete Color: White

Texture: Sandblasted

Exposure: Light

Description: Fine Aggregate: crushed gray granite;
Coarse Aggregate: 5/8 to 9/32 in. White marble

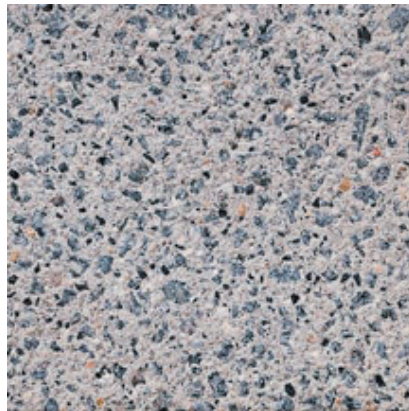

126

Color: Grey

Concrete Color: White

Texture: Sandblasted

Exposure: Medium

Description: Fine Aggregate: 90% - White river sand,
10% - crushed black granite; Coarse Aggregate: 1/2 to
1/4 in. black granite



127

Color: Buff/Tan

Concrete Color: White

Texture: Acid Etched

Exposure: Light

Description: Fine Aggregate: 90% - White river sand,
10% - crushed black granite; Coarse Aggregate: 1/2 to
1/4 in. black granite



128

Color: White

Concrete Color: White

Texture: Retarded

Exposure: Medium

Description: Fine Aggregate: crushed White quartz;
Coarse Aggregate: 1/2 to 1/4 in. White quartzite



129

Color: White

Concrete Color: White

Texture: Sandblasted

Exposure: Medium

Description: Fine Aggregate: crushed White quartz;
Coarse Aggregate: 1/2 to 1/4 in. White quartzite



130

Color: Buff/Tan

Concrete Color: White

Texture: Sandblasted

Exposure: Deep

Description: Fine Aggregate: crushed White limestone;
Coarse Aggregate: 1/2 to 1/4 in. White limestone



131

Color: Buff/Tan

Concrete Color: White

Texture: Sandblasted

Exposure: Medium

Description: Fine Aggregate: crushed White limestone;
Coarse Aggregate: 1/2 to 1/4 in. White limestone



132

Color: Buff/Tan

Concrete Color: antique White

Texture: Sandblasted

Exposure: Medium

Description: Fine Aggregate: crushed buff limestone,
Coarse: 1/2 to 1/4 in. buff limestone



133

Color: Buff/Tan

Concrete Color: antique White

Texture: Retarded

Exposure: Light

Description: Fine Aggregate: crushed buff limestone,
Coarse: 1/2 to 1/4 in. buff limestone



134

Color: Buff/Tan

Concrete Color: White

Texture: Retarded

Exposure: Medium

Description: Fine Aggregate: buff masonry sand,
Coarse Aggregate: 3/8 to 1/8 in. buff limestone



135

Color: Buff/Tan

Concrete Color: White

Texture: Acid Etched

Exposure: Light

Description: Fine Aggregate: buff masonry sand,
Coarse Aggregate: 3/8 to 1/8 in. buff limestone

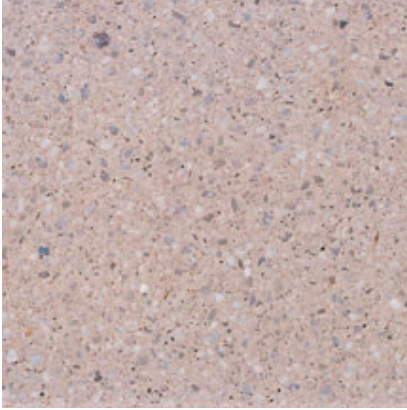

136

Color: Buff/Tan

Concrete Color: White

Texture: Acid Etched

Exposure: Light

Description: Fine Aggregate: crushed White limestone;
Coarse Aggregate: 3/8 to 1/8 in. White limestone;
Pigment: yellow, brown and black



137

Color: Buff/Tan

Concrete Color: White

Finish: Honed

Description: Fine Aggregate: crushed White limestone;
Coarse Aggregate: 3/8 to 1/8 in. White limestone;
Pigment: yellow, brown and black



138

Color: Grey

Concrete Color: White

Texture: Retarded

Exposure: Light

Description: Fine Aggregate: crushed rose quartz;
Coarse Aggregate: 9/32 to 1/8 in. rose quartz



139

Color: Grey

Concrete Color: White

Texture: Acid Etched

Exposure: Light

Description: Fine Aggregate: crushed rose quartz;
Coarse Aggregate: 9/32 to 1/8 in. rose quartz



140

Color: Buff/Tan

Concrete Color: White

Texture: Retarded

Exposure: Deep

Description: Fine Aggregate: crushed White marble;
Coarse Aggregate: 1/2 to 1/4 in. White/buff marble

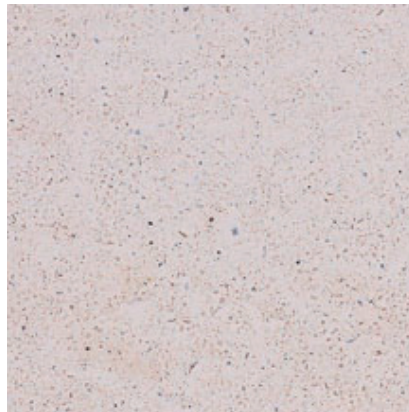

141

Color: White

Concrete Color: White

Texture: Acid Etched

Exposure: Light

Description: Fine Aggregate: crushed White marble;
Coarse Aggregate: 1/2 to 1/4 in. White/buff marble



142

Color: Buff/Tan

Concrete Color: White

Texture: Retarded

Exposure: Medium

Description: Fine Aggregate: White concrete sand,
Coarse Aggregate: 1/2 to 1/4 in. White limestone



143

Color: White

Concrete Color: White

Texture: Sandblasted

Exposure: Medium

Description: Fine Aggregate: White concrete sand,
Coarse Aggregate: 1/2 to 1/4 in. White limestone

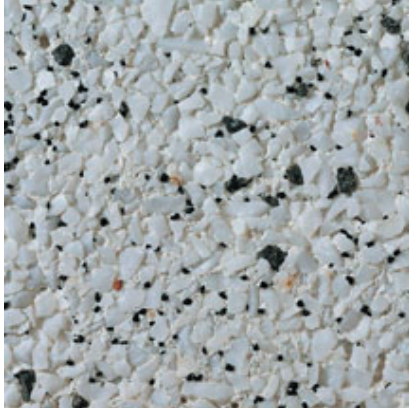

144

Color: White

Concrete Color: White

Texture: Retarded

Exposure: Medium

Description: Fine Aggregate: crushed White quartz;
Coarse Aggregate: 80% - 3/8 to 1/8 White quartz, 10%
- 3/8 to 1/8 in. black granite, 10% - black slag



145

Color: White

Concrete Color: White

Texture: Sandblasted

Exposure: Light

Description: Fine Aggregate: crushed White quartz;
Coarse Aggregate: 80% - 3/8 to 1/8 White quartz, 10%
- 3/8 to 1/8 in. black granite, 10% - black slag

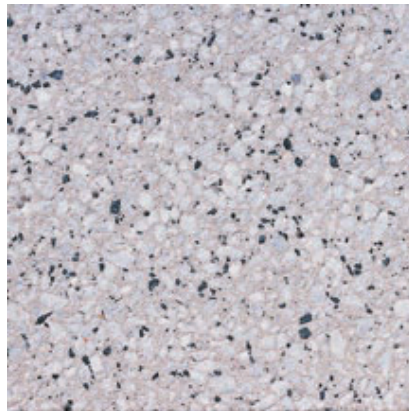

146

Color: White

Concrete Color: White

Texture: Sandblasted

Exposure: Medium

Description: Fine Aggregate: White concrete sand/
black granite grit, Coarse Aggregate: 3/8 to 1/8 in. White
marble

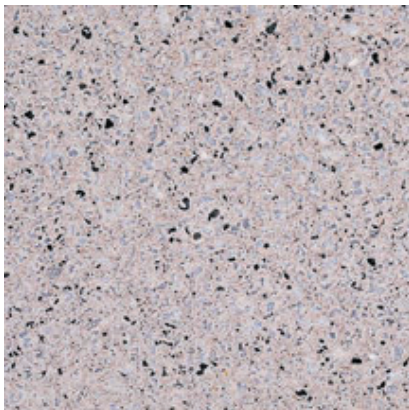

147

Color: Buff/Tan

Concrete Color: White

Texture: Acid Etched

Exposure: Medium

Description: Fine Aggregate: White concrete sand/
black granite grit, Coarse Aggregate: 3/8 to 1/8 in. White
marble

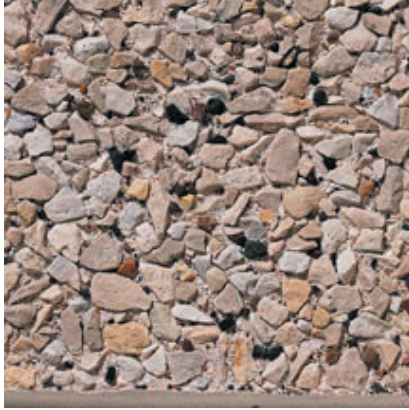

148

Color: Buff/Tan

Concrete Color: White

Texture: Retarded

Exposure: Deep

Description: Fine Aggregate: crushed buff limestone, Coarse Aggregate: 1/2 to 1/4 in. White limestone



149

Color: Buff/Tan

Concrete Color: White

Texture: Sandblasted

Exposure: Medium

Description: Fine Aggregate: crushed buff limestone, Coarse Aggregate: 1/2 to 1/4 in. White limestone

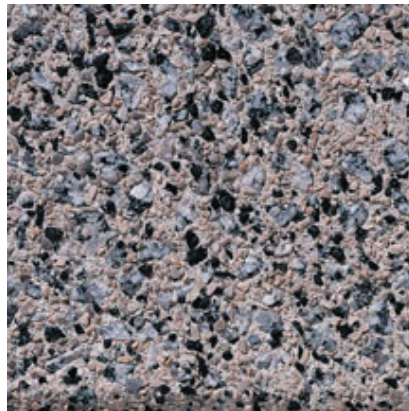

150

Color: Black - Buff/Tan

Concrete Color: White

Texture: Retarded

Exposure: Medium

Description: Fine Aggregate: 80% - crushed buff limestone, 20% - black granite grit, Coarse Aggregate: 1/2 to 1/4 in. salt and pepper granite

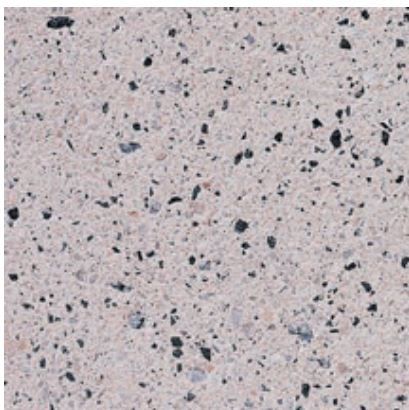

151

Color: Black - Buff/Tan

Concrete Color: White

Texture: Sandblasted

Exposure: Light

Description: Fine Aggregate: 80% - crushed buff limestone, 20% - black granite grit, Coarse Aggregate: 1/2 to 1/4 in. salt and pepper granite

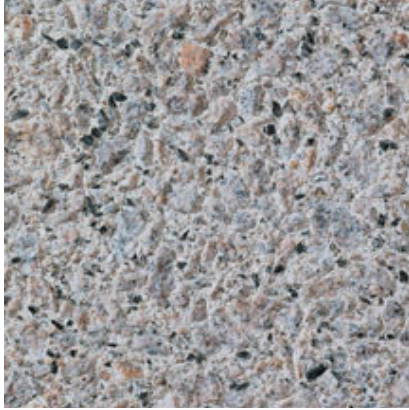

152

Color: Grey

Concrete Color: White

Texture: Retarded

Exposure: Medium

Description: Fine Aggregate: 75% - crushed gray granite, 25% - crushed black granite grit; Coarse Aggregate: 5/8 to 9/32 in. gray granite; Pigment: black



153

Color: Grey

Concrete Color: White

Texture: Sandblasted

Exposure: Light

Description: Fine Aggregate: 75% - crushed gray granite, 25% - crushed black granite grit; Coarse Aggregate: 5/8 to 9/32 in. gray granite; Pigment: black



154

Color: Black - Buff/Tan

Concrete Color: White

Texture: Retarded

Exposure: Medium

Description: Fine Aggregate: crushed gray granite; Coarse Aggregate: 9/16 to 3/16 gray granite; Pigment: rose

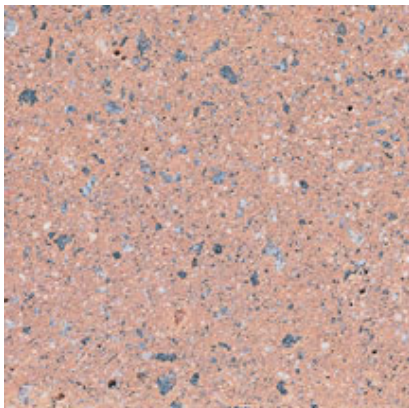

155

Color: Buff/Tan

Concrete Color: White

Texture: Sandblasted

Exposure: Medium

Description: Fine Aggregate: crushed gray granite; Coarse Aggregate: 9/16 to 3/16 gray granite; Pigment: rose

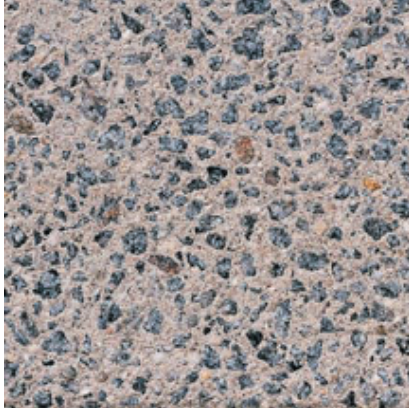

156

Color: Black - Buff/Tan

Concrete Color: White

Texture: Sandblasted

Exposure: Medium

Description: Fine Aggregate: off-White river sand, Coarse Aggregate: 1/2 to 1/4 in. black granite, Pigment: dark buff



157

Color: Buff/Tan

Concrete Color: White

Texture: Acid Etched

Exposure: Light

Description: Fine Aggregate: off-White river sand, Coarse Aggregate: 1/2 to 1/4 in. black granite, Pigment: dark buff

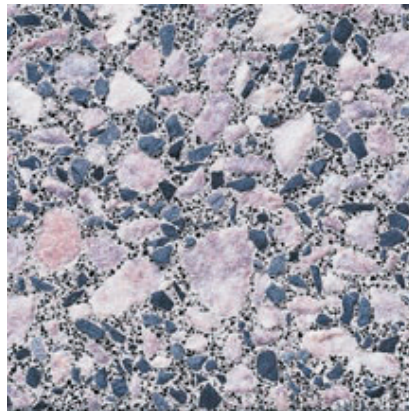

158

Color: Pink - Black

Concrete Color: White

Texture: Sandblasted

Exposure: Deep

Description: Fine Aggregate: 1/3 - White silica sand, 2/3 - black granite grit; Coarse Aggregate: 85% - 3/4 to 3/8 in. pink marble, 15% - 3/8 to 1/8 in. black granite



159

Color: Black - White

Concrete Color: White

Texture: Sandblasted

Exposure: Light

Description: Fine Aggregate: 1/3 - White silica sand, 2/3 - black granite grit; Coarse Aggregate: 85% - 3/4 to 3/8 in. pink marble, 15% - 3/8 to 1/8 in. black granite



160

Color: White

Concrete Color: White

Texture: Retarded

Exposure: Medium

Description: Fine Aggregate: crushed gray granite,
Coarse Aggregate: 1/2 to 3/8 in. White marble



161

Color: White

Concrete Color: White

Texture: Sandblasted

Exposure: Medium

Description: Fine Aggregate: crushed gray granite,
Coarse Aggregate: 1/2 to 3/8 in. White marble

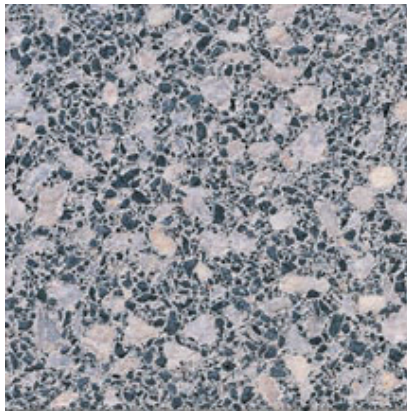

162

Color: Black

Concrete Color: White

Texture: Sandblasted

Exposure: Medium

Description: Fine Aggregate: 95% - crushed black
granite sand, 5% - White silica sand; Coarse Aggregate:
5/8 to 1/4 in. White limestone



163

Color: Grey

Concrete Color: White

Texture: Sandblasted

Exposure: Light

Description: Fine Aggregate: 95% - crushed black
granite sand, 5% - White silica sand; Coarse Aggregate:
5/8 to 1/4 in. White limestone



164

Color: Pink

Concrete Color: White

Texture: Retarded

Exposure: Medium

Description: Fine Aggregate: crushed rose quartz;
Coarse Aggregate: 5/8 to 9/32 in. rose quartz

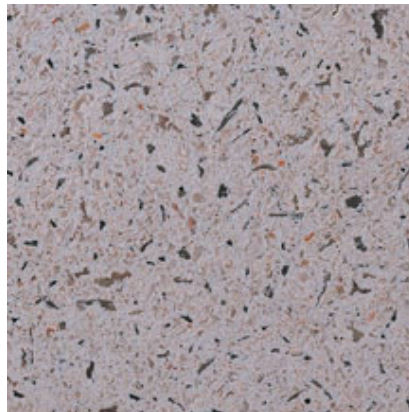

165

Color: Pink

Concrete Color: White

Texture: Acid Etched

Exposure: Medium

Description: Fine Aggregate: crushed rose quartz;
Coarse Aggregate: 5/8 to 9/32 in. rose quartz

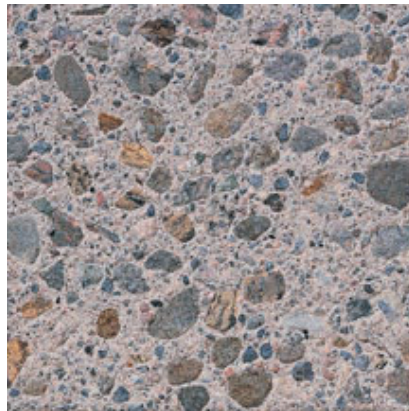

166

Color: Buff/Tan

Concrete Color: 85% - White; 15% - Gray

Texture: Sandblasted

Exposure: Medium

Description: Fine Aggregate: crushed brown granite;
Coarse Aggregate: 5/8 to 3/8 in. multicolored, river gravel; Pigment: reddish brown



167

Color: Buff/Tan

Concrete Color: 85% - White; 15% - Gray

Texture: Sandblasted

Exposure: Light

Description: Fine Aggregate: crushed brown granite;
Coarse Aggregate: 5/8 to 3/8 in. multicolored, river gravel; Pigment: reddish brown



168

Color: Pink

Concrete Color: White

Texture: Retarded

Exposure: Medium

Description: Fine Aggregate: crushed gray quartz,
Coarse Aggregate: 1/2 to 1/4 in. pink marble

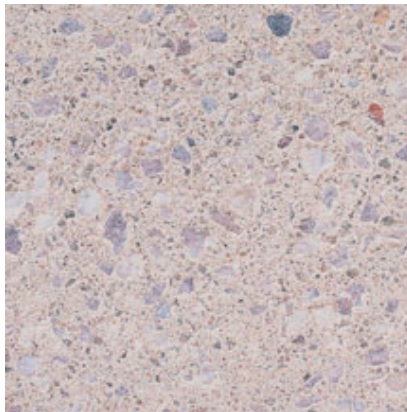

169

Color: Pink

Concrete Color: White

Texture: Sandblasted

Exposure: Medium

Description: Fine Aggregate: crushed gray quartz,
Coarse Aggregate: 1/2 to 1/4 in. pink marble



170

Color: White

Concrete Color: White

Texture: Retarded

Exposure: Light

Description: Fine Aggregate: crushed White quartz;
Coarse Aggregate: 5/16 to 1/8 in. White quartz



171

Color: White

Concrete Color: White

Texture: Sandblasted

Exposure: Light

Description: Fine Aggregate: crushed White quartz;
Coarse Aggregate: 5/16 to 1/8 in. White quartz



172

Color: Grey

Concrete Color: White

Texture: Retarded

Exposure: Medium

Description: Fine Aggregate: crushed gray quartz;
Coarse Aggregate: 3/8 to 1/8 in. gray quartz

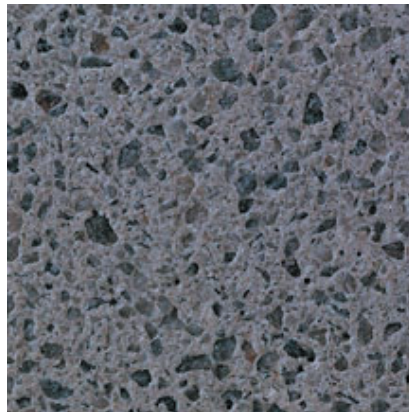

173

Color: Grey

Concrete Color: White

Texture: Sandblasted

Exposure: Medium

Description: Fine Aggregate: crushed gray quartz;
Coarse Aggregate: 3/8 to 1/8 in. gray quartz



174

Color: Pink

Concrete Color: White

Texture: Retarded

Exposure: Medium

Description: Fine Aggregate: crushed White quartz,
Coarse Aggregate: 1/2 to 1/4 in. White quartz



175

Color: Pink

Concrete Color: White

Texture: Sandblasted

Exposure: Deep

Description: Fine Aggregate: crushed White quartz,
Coarse Aggregate: 1/2 to 1/4 in. White quartz

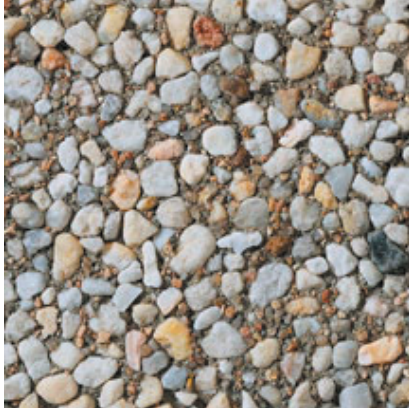

176

Color: White

Concrete Color: Gray

Texture: Retarded

Exposure: Deep

Description: Fine Aggregate: brown river sand; Coarse Aggregate: 3/4 to 1/2 in. White river gravel; Pigment: brown



177

Color: Grey

Concrete Color: Gray

Texture: Sandblasted

Exposure: Deep

Description: Fine Aggregate: brown river sand; Coarse Aggregate: 3/4 to 1/2 in. White river gravel; Pigment: brown

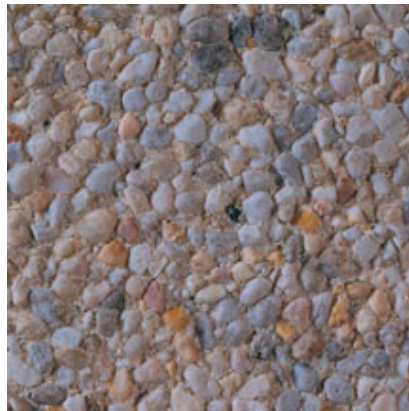

178

Color: White

Concrete Color: White

Texture: Retarded

Exposure: Medium

Description: Fine Aggregate: White river sand; Coarse Aggregate: 1/2 to 3/8 in. White river gravel

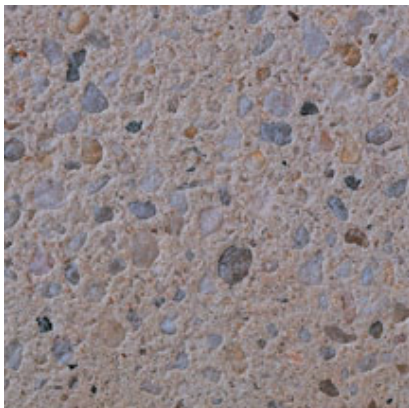

179

Color: White

Concrete Color: White

Texture: Sandblasted

Exposure: Medium

Description: Fine Aggregate: White river sand; Coarse Aggregate: 1/2 to 3/8 in. White river gravel



180

Color: Grey

Concrete Color: 50% - White; 50% - Gray

Texture: Retarded

Exposure: Medium

Description: Fine Aggregate: White silica sand; Coarse Aggregate: 1/2 to 1/4 in. blue gray limestone; Pigment: dark gray

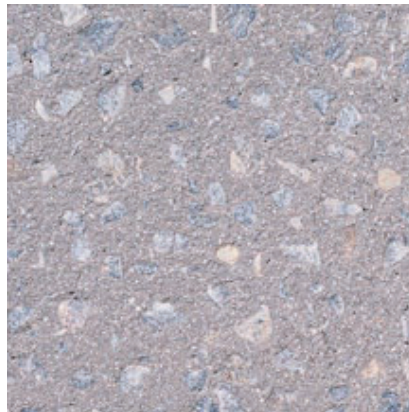

181

Color: Grey

Concrete Color: 50% - White; 50% - Gray

Texture: Sandblasted

Exposure: Light

Description: Fine Aggregate: White silica sand; Coarse Aggregate: 1/2 to 1/4 in. blue gray limestone; Pigment: dark gray



182

Color: Brown

Concrete Color: Gray

Texture: Retarded

Exposure: Medium

Description: Fine Aggregate: crushed buff limestone; Coarse Aggregate: 50% - 1/2 to 1/8 in. gray marble, 50% - 1/2 to 1/8 in. pink marble



183

Color: Brown

Concrete Color: Gray

Texture: Sandblasted

Exposure: Medium

Description: Fine Aggregate: crushed buff limestone; Coarse Aggregate: 50% - 1/2 to 1/8 in. gray marble, 50% - 1/2 to 1/8 in. pink marble



184

Color: White

Concrete Color: White

Texture: Retarded

Exposure: Medium

Description: Fine Aggregate: crushed White quartz, Coarse Aggregate: 80% - 5/8 to 9/32 in. White quartz, 20% - 1/2 to 1/4 in. amber quartz; Pigment: yellow

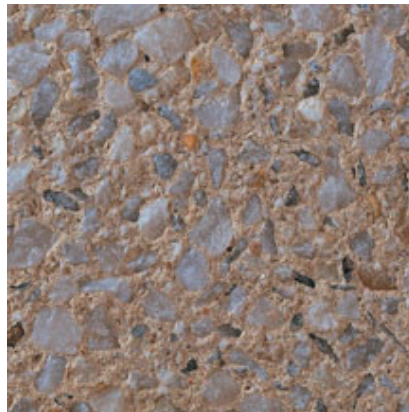

185

Color: White

Concrete Color: White

Texture: Sandblasted

Exposure: Medium

Description: Fine Aggregate: crushed White quartz, Coarse Aggregate: 80% - 5/8 to 9/32 in. White quartz, 20% - 1/2 to 1/4 in. amber quartz; Pigment: yellow



186

Color: Brown

Concrete Color: White

Texture: Retarded

Exposure: Medium

Description: Fine Aggregate: buff concrete sand; Coarse Aggregate: 1/2 to 1/4 in. buff limestone; Pigment: brown

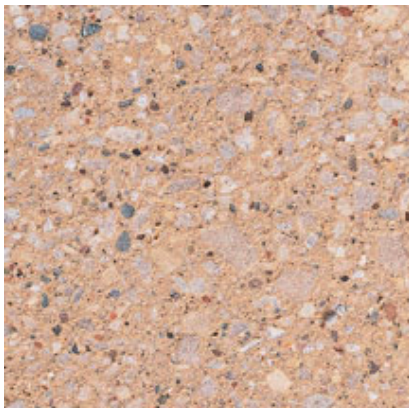

187

Color: Buff/Tan

Concrete Color: White

Texture: Sandblasted

Exposure: Medium

Description: Fine Aggregate: buff concrete sand; Coarse Aggregate: 1/2 to 1/4 in. buff limestone; Pigment: brown

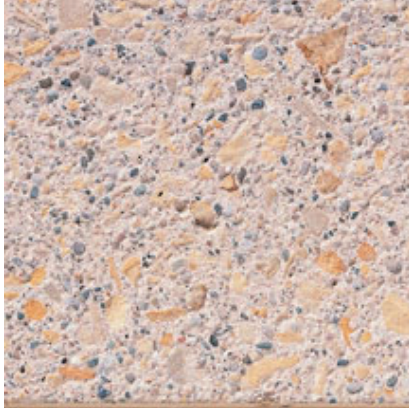

188

Color: Buff/Tan

Concrete Color: White

Texture: Sandblasted

Exposure: Medium

Description: Fine Aggregate: buff concrete sand,
Coarse Aggregate: 3/4 to 3/8 in. buff marble



189

Color: Buff/Tan

Concrete Color: White

Texture: Sandblasted

Exposure: Light

Description: Fine Aggregate: buff concrete sand,
Coarse Aggregate: 3/4 to 3/8 in. buff marble



190

Color: White - Buff/Tan

Concrete Color: White

Texture: Retarded

Exposure: Deep

Description: Fine Aggregate: White silica concrete sand;
Coarse Aggregate: 80% - 1/2 to 1/4 in. amber quartz, 20% - 1/2 to 1/4 in. White quartz



191

Color: White

Concrete Color: White

Texture: Sandblasted

Exposure: Deep

Description: Fine Aggregate: White silica concrete sand;
Coarse Aggregate: 80% - 1/2 to 1/4 in. amber quartz, 20% - 1/2 to 1/4 in. White quartz



192

Color: Multicolored

Concrete Color: White

Texture: Retarded

Exposure: Medium

Description: Fine Aggregate: multicolored river sand;
Coarse Aggregate: 5/8 to 1/4 in. multicolored river
gravel; Pigment: buff



193

Color: Multicolored

Concrete Color: White

Texture: Sandblasted

Exposure: Medium

Description: Fine Aggregate: multicolored river sand;
Coarse Aggregate: 5/8 to 1/4 in. multicolored river
gravel; Pigment: buff



194

Color: Buff/Tan

Concrete Color: Antique White

Texture: Retarded

Exposure: Medium

Description: Fine Aggregate: crushed salt and pepper
granite; Coarse Aggregate: 3/8 to 1/8 in. salt and
pepper granite



195

Color: Buff/Tan

Concrete Color: Antique White

Texture: Sandblasted

Exposure: Light

Description: Fine Aggregate: crushed salt and pepper
granite; Coarse Aggregate: 3/8 to 1/8 in. salt and
pepper granite

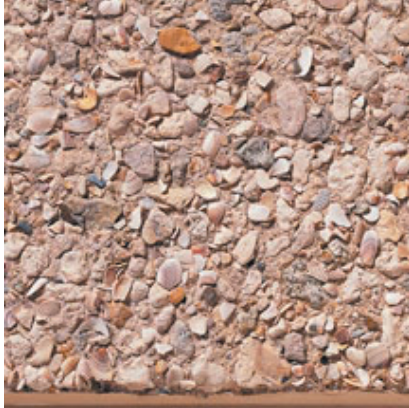

196

Color: Buff/Tan

Concrete Color: White

Texture: Retarded

Exposure: Medium

Description: Fine Aggregate: crushed White limestone; Coarse Aggregate: 1/2 to 1/4 in. buff limestone; Pigment: buff



197

Color: Buff/Tan

Concrete Color: White

Texture: Sandblasted

Exposure: Deep

Description: Fine Aggregate: crushed White limestone; Coarse Aggregate: 1/2 to 1/4 in. buff limestone; Pigment: buff



198

Color: Black - Grey

Concrete Color: White

Texture: Retarded

Exposure: Medium

Description: Fine Aggregate: 80% - buff masonry sand, 20% - black granite grit; Coarse Aggregate: 45% - gray granite, 30% - pink granite, 25% - black granite; Pigment: buff

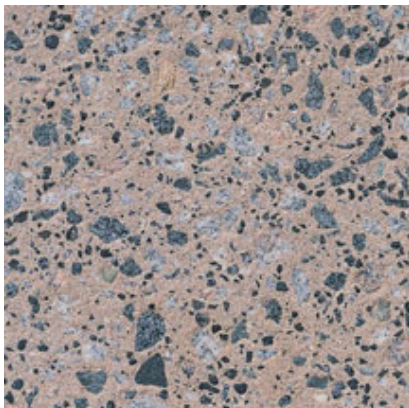

199

Color: Black - Buff/Tan

Concrete Color: White

Texture: Sandblasted

Exposure: Medium

Description: Fine Aggregate: 80% - buff masonry sand, 20% - black granite grit; Coarse Aggregate: 45% - gray granite, 30% - pink granite, 25% - black granite; Pigment: buff



200

Color: Grey

Concrete Color: White

Texture: Retarded

Exposure: Medium

Description: Fine Aggregate: crushed gray granite,
Coarse Aggregate: 1/2 to 3/8 in. White granite



201

Color: Grey

Concrete Color: White

Texture: Sandblasted

Exposure: Light

Description: Fine Aggregate: crushed gray granite,
Coarse Aggregate: 1/2 to 3/8 in. White granite

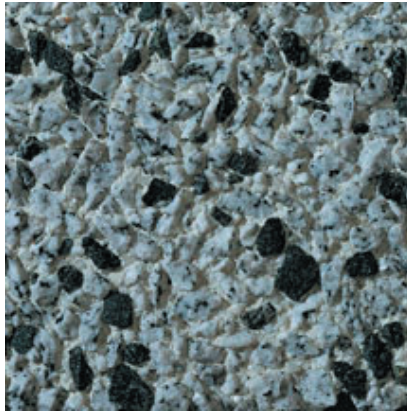

202

Color: Black - White

Concrete Color: White

Texture: Retarded

Exposure: Medium

Description: Fine Aggregate: crushed White marble;
Coarse Aggregate: 80% - 1/2 to 3/8 in. White granite,
20% - 1/2 to 1/4 in. black granite

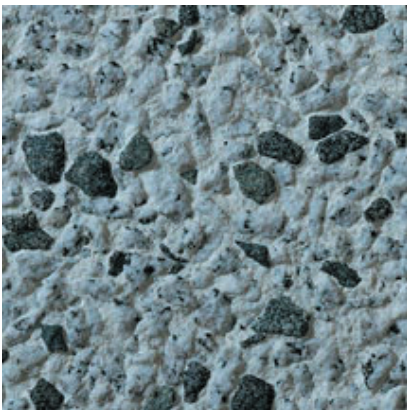

203

Color: Black - White

Concrete Color: White

Texture: Sandblasted

Exposure: Medium

Description: Fine Aggregate: crushed White marble;
Coarse Aggregate: 80% - 1/2 to 3/8 in. White granite,
20% - 1/2 to 1/4 in. black granite



204

Color: Grey

Concrete Color: White

Texture: Retarded

Exposure: Medium

Description: Fine Aggregate: crushed gray quartz;
Coarse Aggregate: 90% - 1/2 to 1/4 in. gray quartz, 10%
- 3/8 to 1/8 in. black granite

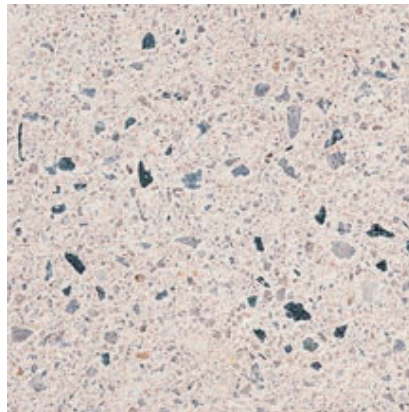

205

Color: White

Concrete Color: White

Texture: Sandblasted

Exposure: Medium

Description: Fine Aggregate: crushed gray quartz;
Coarse Aggregate: 90% - 1/2 to 1/4 in. gray quartz, 10%
- 3/8 to 1/8 in. black granite



206

Color: Black - Grey

Concrete Color: gray

Texture: Retarded

Exposure: Medium

Description: Fine Aggregate: crushed black granite;
Coarse Aggregate: 1/2 to 1/4 in. gray limestone

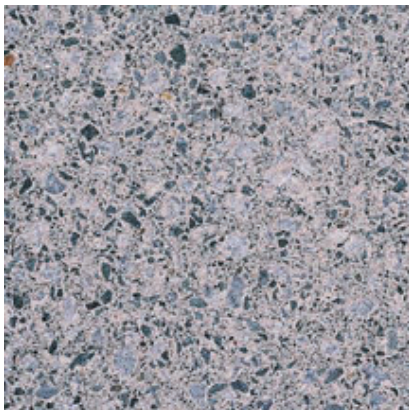

207

Color: Black - Grey

Concrete Color: Gray

Texture: Sandblasted

Exposure: Medium

Description: Fine Aggregate: crushed black granite;
Coarse Aggregate: 1/2 to 1/4 in. gray limestone



208

Color: Grey

Concrete Color: Gray

Texture: Retarded

Exposure: Medium

Description: Fine Aggregate: crushed gray granite;
Coarse Aggregate: 1/2 to 1/4 in. White quartz



209

Color: Grey

Concrete Color: Gray

Texture: Sandblasted

Exposure: Medium

Description: Fine Aggregate: crushed gray granite;
Coarse Aggregate: 1/2 to 1/4 in. White quartz



210

Color: Buff/Tan

Concrete Color: White

Texture: Retarded

Exposure: Medium

Description: Fine Aggregate: crushed White quartz;
Coarse Aggregate: 80% - 1/2 to 1/4 in. amber quartz



211

Color: Grey - Buff/Tan

Concrete Color: White

Texture: Sandblasted

Exposure: Medium

Description: Fine Aggregate: crushed White quartz;
Coarse Aggregate: 80% - 1/2 to 1/4 in. amber quartz,
20% - 5/8 to 9/32 in. White quartz; Pigment: black



212

Color: White

Concrete Color: White

Texture: Retarded

Exposure: Deep

Description: Fine Aggregate: White river sand ; Coarse Aggregate: 7/8 to 9/16 in. White river gravel



213

Color: White

Concrete Color: White

Texture: Sandblasted

Exposure: Deep

Description: Fine Aggregate: White river sand ; Coarse Aggregate: 7/8 to 9/16 in. White river gravel



214

Color: Buff/Tan

Concrete Color: Antique White

Texture: Sandblasted

Exposure: Deep

Description: Fine Aggregate: reddish brown concrete sand; Coarse Aggregate: 80% - 3/4 to 3/8 in. buff, river gravel, 20% - 5/8 to 3/8 in. multicolor, river gravel

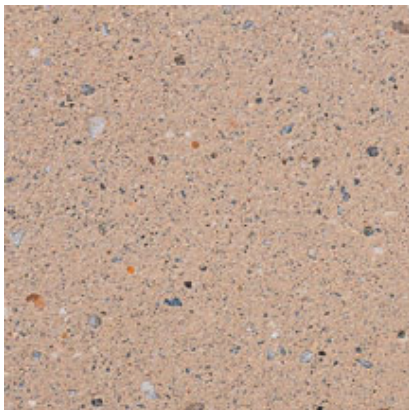

215

Color: Buff/Tan

Concrete Color: Antique White

Texture: Sandblasted

Exposure: Light

Description: Fine Aggregate: reddish brown concrete sand; Coarse Aggregate: 80% - 3/4 to 3/8 in. buff, river gravel, 20% - 5/8 to 3/8 in. multicolor, river gravel



216

Color: White

Concrete Color: White

Texture: Retarded

Exposure: Medium

Description: Fine Aggregate: White masonry sand;
Coarse Aggregate: 1/2 to 1/4 in. White river gravel

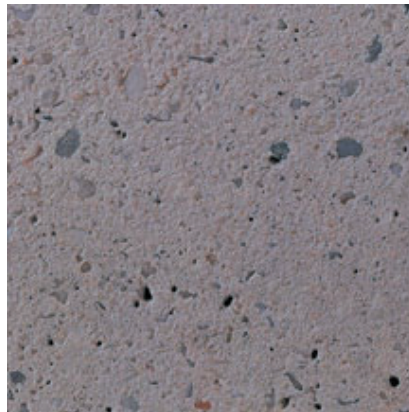

217

Color: White

Concrete Color: White

Texture: Sandblasted

Exposure: Light

Description: Fine Aggregate: White masonry sand;
Coarse Aggregate: 1/2 to 1/4 in. White river gravel



218

Color: Grey

Concrete Color: 2/3 - Gray; 1/3 - White

Texture: Retarded

Exposure: Medium

Description: Fine Aggregate: 80% - crushed black granite, 20% - silica sand; Coarse Aggregate: 1/2 to 1/4 in. salt and pepper granite



219

Color: Grey

Concrete Color: 2/3 - Gray; 1/3 - White

Texture: Sandblasted

Exposure: Medium

Description: Fine Aggregate: 80% - crushed black granite, 20% - silica sand; Coarse Aggregate: 1/2 to 1/4 in. salt and pepper granite



220

Color: White

Concrete Color: 93% - White; 7% - Gray

Texture: Retarded

Exposure: Deep

Description: Fine Aggregate: White masonry sand;
Coarse Aggregate: crushed oyster shell



221

Color: Brown

Concrete Color: White

Texture: Sandblasted

Exposure: Medium

Description: Fine Aggregate: crushed gray limestone;
Coarse Aggregate: 1/2 in. gray limestone; Pigment: dark buff



222

Color: Brown

Concrete Color: White

Texture: Sandblasted

Exposure: Light

Description: Fine Aggregate: crushed gray limestone;
Coarse Aggregate: 1/2 in. gray limestone; Pigment: dark buff

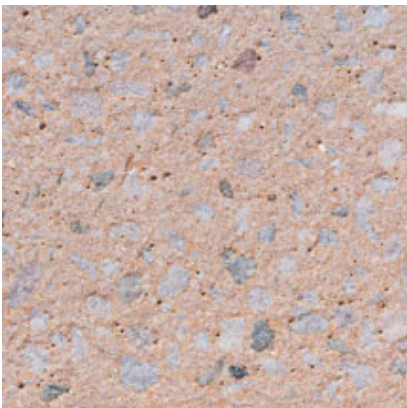

223

Color: Buff/Tan

Concrete Color: 75% - White; 25% - Gray

Texture: Sandblasted

Exposure: Medium

Description: Fine Aggregate: crushed White limestone;
Coarse Aggregate: 1/2 to 1/4 in. light gray limestone;
Pigment: yellow and buff

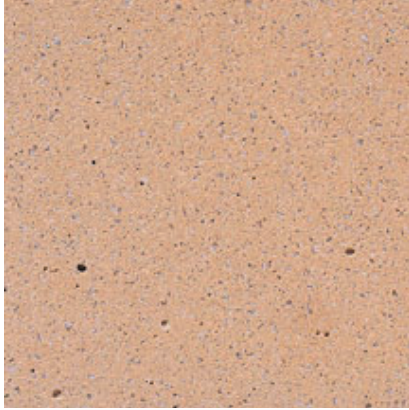

224

Color: Buff/Tan

Concrete Color: 75% - White; 25% - Gray

Texture: Sandblasted

Exposure: Light

Description: Fine Aggregate: crushed White limestone;
Coarse Aggregate: 1/2 to 1/4 in. light gray limestone;
Pigment: yellow and buff



225

Color: Brown

Concrete Color: White

Finish: Honed

Exposure: Medium

Description: Fine Aggregate: crushed White limestone;
Coarse Aggregate: 3/8 to 1/8 in. White limestone;
Pigment: ocher and green



226

Color: Brown

Concrete Color: White

Texture: Acid Etched

Exposure: Light

Description: Fine Aggregate: crushed White limestone;
Coarse Aggregate: 3/8 to 1/8 in. White limestone;
Pigment: ocher and green



227

Color: Grey

Concrete Color: White

Texture: Sandblasted

Exposure: Medium

Description: Fine Aggregate: crushed gray limestone;
Coarse Aggregate: 1/2 in. gray limestone, Pigment:
brown



228

Color: Grey

Concrete Color: White

Texture: Sandblasted

Exposure: Light

Description: Fine Aggregate: crushed gray limestone;
Coarse Aggregate: 1/2 in. gray limestone, Pigment:
brown



229

Color: Grey

Concrete Color: Gray

Texture: Sandblasted

Exposure: Medium

Description: Fine Aggregate: crushed gray limestone;
Coarse Aggregate: 1/2 in. gray limestone



230

Color: Grey

Concrete Color: Gray

Texture: Sandblasted

Exposure: Light

Description: Fine Aggregate: crushed gray limestone;
Coarse Aggregate: 1/2 in. gray limestone

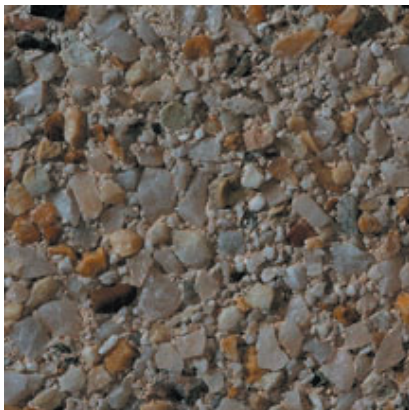

231

Color: White

Concrete Color: White

Texture: Retarded

Exposure: Medium

Description: Fine Aggregate: crushed White marble;
Coarse Aggregate: 60% - 1/2 to 1/4 in. amber quartz,
40% - 1/2 to 1/4 in. White quartz

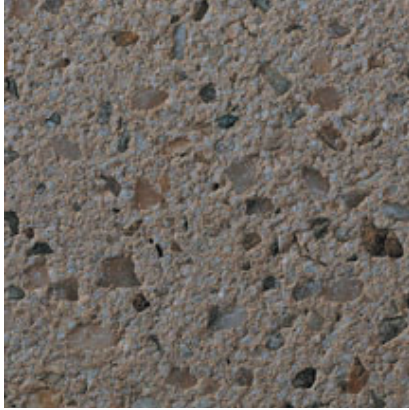

232

Color: White

Concrete Color: White

Texture: Sandblasted

Exposure: Medium

Description: Fine Aggregate: crushed White marble;
Coarse Aggregate: 60% - 1/2 to 1/4 in. amber quartz,
40% - 1/2 to 1/4 in. White quartz



233

Color: White

Concrete Color: White

Texture: Retarded

Exposure: Medium

Description: Fine Aggregate: crushed White quarts;
Coarse Aggregate: 5/8 to 9/32 in. White quartz;
Pigment: yellow

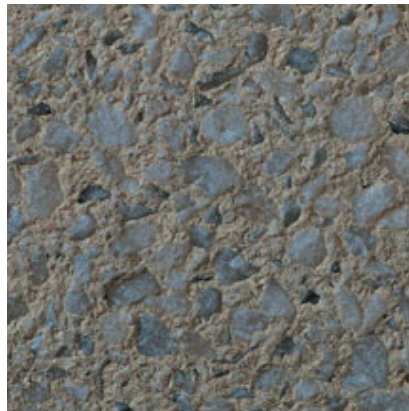

234

Color: White

Concrete Color: White

Texture: Sandblasted

Exposure: Light

Description: Fine Aggregate: crushed White quarts;
Coarse Aggregate: 5/8 to 9/32 in. White quartz;
Pigment: yellow



235

Color: Grey

Concrete Color: 70% - Gray; 30% - White

Texture: Sandblasted

Exposure: Deep

Description: Fine Aggregate: crushed reddish brown
limestone; Coarse Aggregate: 5/8 to 9/32 in. reddish
brown limestone



236

Color: Grey

Concrete Color: 70% - Gray; 30% - White

Texture: Sandblasted

Exposure: Medium

Description: Fine Aggregate: crushed reddish brown limestone; Coarse Aggregate: 5/8 to 9/32 in. reddish brown limestone



237

Color: Pink

Concrete Color: White

Texture: Retarded

Exposure: Medium

Description: Fine Aggregate: crushed flamingo quartz; Coarse Aggregate: 90% - 5/8 to 9/32 in. flamingo quartz, 10% - 3/8 to 1/8 in. pink feldspar

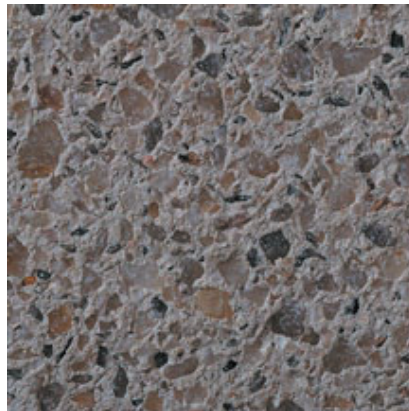

238

Color: Pink

Concrete Color: White

Texture: Sandblasted

Exposure: Medium

Description: Fine Aggregate: crushed flamingo quartz; Coarse Aggregate: 90% - 5/8 to 9/32 in. flamingo quartz, 10% - 3/8 to 1/8 in. pink feldspar



239

Color: Grey

Concrete Color: 50% - White; 50% - Gray

Texture: Retarded

Exposure: Deep

Description: Fine Aggregate: crushed black granite; Coarse Aggregate: 1/2 to 1/4 in. salt and pepper granite



240

Color: Grey

Concrete Color: 50% - White; 50% - Gray

Texture: Sandblasted

Exposure: Medium

Description: Fine Aggregate: crushed black granite;
Coarse Aggregate: 1/2 to 1/4 in. salt and pepper granite



241

Color: Red

Concrete Color: White

Texture: Acid Etched

Exposure: Deep

Description: Fine Aggregate: reddish brown concrete
sand; Coarse Aggregate: 3/8 to 1/8 in. reddish brown
river gravel



242

Color: Red

Concrete Color: White

Texture: Acid Etched

Exposure: Medium

Description: Fine Aggregate: reddish brown concrete
sand; Coarse Aggregate: 3/8 to 1/8 in. reddish brown
river gravel

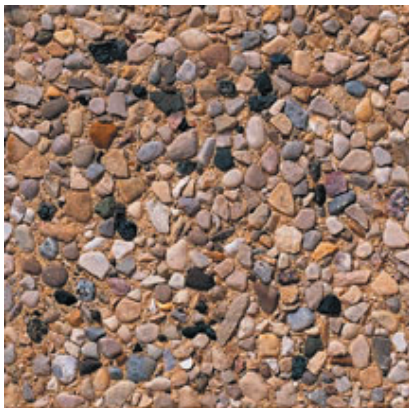

243

Color: Brown

Concrete Color: White

Texture: Retarded

Exposure: Medium

Description: Fine Aggregate: buff masonry sand;
Coarse Aggregate: 1/2 to 1/4 in. multicolored river
gravel; Pigment: buff



244

Color: Brown

Concrete Color: White

Texture: Acid Etched

Exposure: Light

Description: Fine Aggregate: buff masonry sand;
Coarse Aggregate: 1/2 to 1/4 in. multicolored river gravel; Pigment: buff



245

Color: Buff/Tan

Concrete Color: White

Texture: Sandblasted

Exposure: Medium

Description: Fine Aggregate: buff concrete sand;
Coarse Aggregate: 1/2 to 1/4 in. buff marble; Pigment: buff



246

Color: Buff/Tan

Concrete Color: White

Texture: Sandblasted

Exposure: Light

Description: Fine Aggregate: buff concrete sand;
Coarse Aggregate: 1/2 to 1/4 in. buff marble; Pigment: buff



247

Color: Brown

Concrete Color: White

Texture: Retarded

Exposure: Medium

Description: Fine Aggregate: buff masonry sand;
Coarse Aggregate: 80% - 3/8 to 1/8 in. buff limestone,
20% - 3/8 to 1/8 in. pink quartzite, Pigment: buff

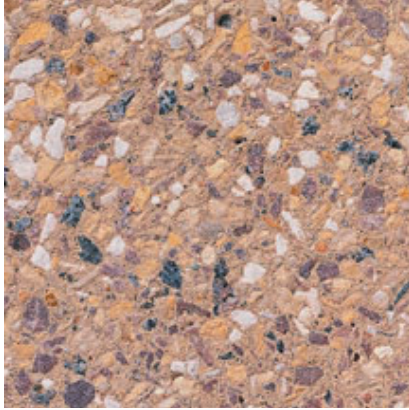

248

Color: Brown

Concrete Color: White

Texture: Sandblasted

Exposure: Medium

Description: Fine Aggregate: buff masonry sand;
Coarse Aggregate: 80% - 3/8 to 1/8 in. buff limestone,
20% - 3/8 to 1/8 in. pink quartzite, Pigment: buff



249

Color: Brown

Concrete Color: White

Texture: Sandblasted

Exposure: Medium

Description: Fine Aggregate: crushed gray limestone;
Coarse Aggregate: 50% - 1/2 in. gray limestone, 40%
- coquina shell, 10% - crushed black granite grit;
Pigment: 50% dark buff; 50% dark red



250

Color: Brown

Concrete Color: White

Texture: Sandblasted

Exposure: Light

Description: Fine Aggregate: crushed gray limestone;
Coarse Aggregate: 50% - 1/2 in. gray limestone, 40%
- coquina shell, 10% - crushed black granite grit;
Pigment: 50% dark buff; 50% dark red



251

Color: Brown

Concrete Color: White

Texture: Retarded

Exposure: Medium

Description: Fine Aggregate: buff masonry sand;
Coarse Aggregate: 3/8 to 1/8 in. buff limestone



252

Color: Buff/Tan

Concrete Color: White

Texture: Acid Etched

Exposure: Medium

Description: Fine Aggregate: buff masonry sand;
Coarse Aggregate: 3/8 to 1/8 in. buff limestone

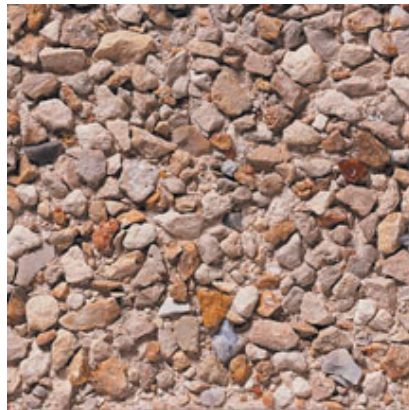

253

Color: Buff/Tan

Concrete Color: White

Texture: Retarded

Exposure: Medium

Description: Fine Aggregate: brown masonry sand;
Coarse Aggregate: 1/2 to 1/8 in. buff limestone



254

Color: Buff/Tan

Concrete Color: White

Texture: Sandblasted

Exposure: Light

Description: Fine Aggregate: brown masonry sand;
Coarse Aggregate: 1/2 to 1/8 in. buff limestone



255

Color: Buff/Tan

Concrete Color: White

Texture: Retarded

Exposure: Medium

Description: Fine Aggregate: buff concrete sand;
Coarse Aggregate: 3/8 to 1/8 in. buff limestone



256

Color: Buff/Tan

Concrete Color: White

Texture: Acid Etched

Exposure: Medium

Description: Fine Aggregate: buff concrete sand;
Coarse Aggregate: 3/8 to 1/8 in. buff limestone

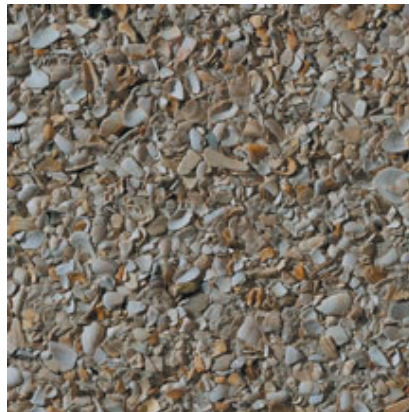

257

Color: Grey

Concrete Color: White

Texture: Retarded

Exposure: Medium

Description: Fine Aggregate: crushed gray limestone;
Coarse Aggregate: 60% - coquina shell, 40% - 1/2 in.
gray limestone; Pigment: dark buff



258

Color: Grey

Concrete Color: White

Texture: Sandblasted

Exposure: Light

Description: Fine Aggregate: crushed gray limestone;
Coarse Aggregate: 60% - coquina shell, 40% - 1/2 in.
gray limestone; Pigment: dark buff



259

Color: Red

Concrete Color: White

Texture: Retarded

Exposure: Light

Description: Fine Aggregate: reddish brown concrete
sand; Coarse Aggregate: 3/8 to 1/8 in. reddish brown
river gravel; Pigment: yellow



260

Color: Red

Concrete Color: White

Texture: Acid Etched

Exposure: Medium

Description: Fine Aggregate: reddish brown concrete sand; Coarse Aggregate: 3/8 to 1/8 in. reddish brown river gravel; Pigment: yellow



261

Color: Brown

Concrete Color: 70% - White; 30% - Gray

Texture: Sandblasted

Exposure: Medium

Description: Fine Aggregate: crushed brown granite; Coarse Aggregate: 1/2 to 1/4 in. pink granite; Pigment: reddish brown and yellow



262

Color: Brown

Concrete Color: 70% - White; 30% - Gray

Texture: Sandblasted

Exposure: Light

Description: Fine Aggregate: crushed brown granite; Coarse Aggregate: 1/2 to 1/4 in. pink granite; Pigment: reddish brown and yellow

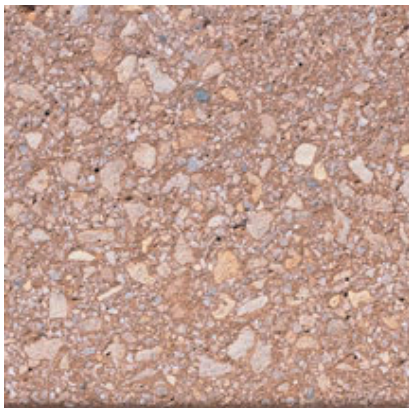

263

Color: Brown

Concrete Color: White

Texture: Sandblasted

Exposure: Medium

Description: Fine Aggregate: buff crushed limestone; Coarse Aggregate: 1/2 to 1/4 in. buff limestone; Pigment: ocher



264

Color: Brown

Concrete Color: White

Texture: Acid Etched

Exposure: Light

Description: Fine Aggregate: buff crushed limestone;
Coarse Aggregate: 1/2 to 1/4 in. buff limestone;
Pigment: ocher



265

Color: Pink

Concrete Color: White

Texture: Retarded

Exposure: Medium

Description: Fine Aggregate: crushed pink feldspar,
Coarse Aggregate: 1/2 to 1/4 in. pink feldspar



266A

Color: Pink

Concrete Color: White

Texture: Sandblasted

Exposure: Deep

Description: Fine Aggregate: crushed pink feldspar,
Coarse Aggregate: 1/2 to 1/4 in. pink feldspar



266B

Color: Pink

Concrete Color: White

Texture: Sandblasted

Exposure: Light

Description: Fine Aggregate: crushed pink feldspar,
Coarse Aggregate: 1/2 to 1/4 in. pink feldspar



267

Color: Brown

Concrete Color: 70% - Gray; 30% - White

Texture: Retarded

Exposure: Medium

Description: Fine Aggregate: crushed reddish brown limestone; Coarse Aggregate: 5/8 to 9/32 in. reddish brown limestone; Pigment: buff

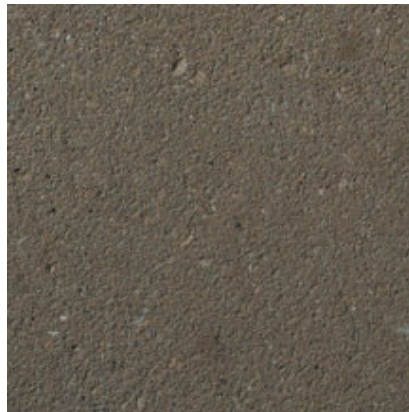

268

Color: Brown

Concrete Color: 70% - Gray; 30% - White

Texture: Sandblasted

Exposure: Light

Description: Fine Aggregate: crushed reddish brown limestone; Coarse Aggregate: 5/8 to 9/32 in. reddish brown limestone; Pigment: buff



269

Color: Brown

Concrete Color: Gray

Texture: Retarded

Exposure: Medium

Description: Fine Aggregate: crushed tan marble, Coarse Aggregate: 5/8 to 9/32 in. tan marble, Pigment: yellow



270

Color: Brown

Concrete Color: Gray

Texture: Sandblasted

Exposure: Medium

Description: Fine Aggregate: crushed tan marble, Coarse Aggregate: 5/8 to 9/32 in. tan marble, Pigment: yellow



271

Color: Brown

Concrete Color: White

Texture: Retarded

Exposure: Medium

Description: Fine Aggregate: buff masonry sand;
Coarse Aggregate: 3/8 to 1/8 in. buff limestone;
Pigment: buff



272

Color: Buff/Tan

Concrete Color: White

Texture: Acid Etched

Exposure: Light

Description: Fine Aggregate: buff masonry sand;
Coarse Aggregate: 3/8 to 1/8 in. buff limestone;
Pigment: buff



273

Color: Buff/Tan

Concrete Color: White

Texture: Retarded

Exposure: Medium

Description: Fine Aggregate: buff masonry sand;
Coarse Aggregate: 3/4 to 3/8 in. buff marble; Pigment:
buff



274

Color: Buff/Tan

Concrete Color: White

Texture: Sandblasted

Exposure: Medium

Description: Fine Aggregate: buff masonry sand;
Coarse Aggregate: 3/4 to 3/8 in. buff marble; Pigment:
buff



275

Color: Brown

Concrete Color: Gray

Texture: Retarded

Exposure: Light

Description: Fine Aggregate: crushed tan limestone;
Coarse Aggregate: 5/8 to 1/4 in. tan limestone; Pigment:
yellow



276

Color: Brown

Concrete Color: Gray

Texture: Sandblasted

Exposure: Light

Description: Fine Aggregate: crushed tan limestone;
Coarse Aggregate: 5/8 to 1/4 in. tan limestone; Pigment:
yellow

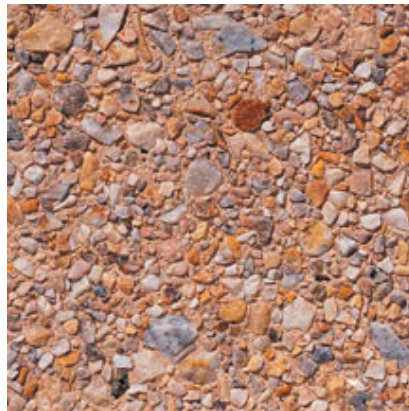

277

Color: Buff/Tan

Concrete Color: White

Texture: Retarded

Exposure: Medium

Description: Fine Aggregate: crushed buff quartzite;
Coarse Aggregate: 9/16 to 3/16 in. buff quartzite;
Pigment: dark orange buff



278

Color: Buff/Tan

Concrete Color: White

Texture: Acid Etched

Exposure: Light

Description: Fine Aggregate: crushed buff quartzite;
Coarse Aggregate: 9/16 to 3/16 in. buff quartzite;
Pigment: dark orange buff

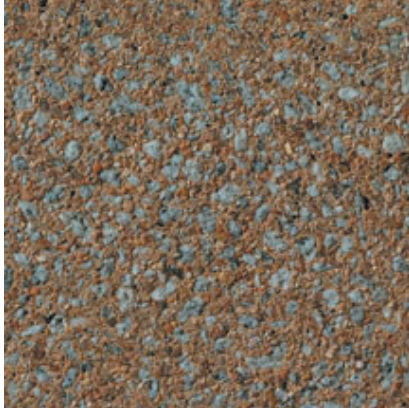

279

Color: Brown

Concrete Color: White

Texture: Acid Etched

Exposure: Deep

Description: Fine Aggregate: reddish brown concrete sand; Coarse Aggregate: 3/8 to 1/8 in. gray granite; Pigment: buff



280

Color: Brown

Concrete Color: White

Texture: Acid Etched

Exposure: Medium

Description: Fine Aggregate: reddish brown concrete sand; Coarse Aggregate: 3/8 to 1/8 in. gray granite; Pigment: buff

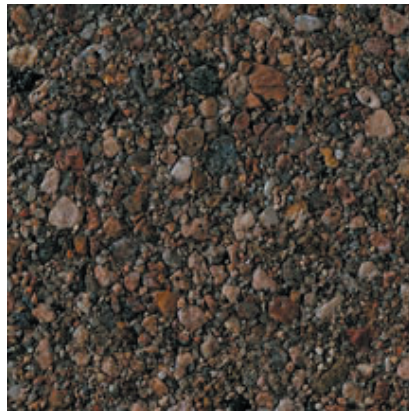

281

Color: Brown

Concrete Color: Gray

Texture: Retarded

Exposure: Medium

Description: Fine Aggregate: reddish brown concrete sand; Coarse Aggregate: 3/8 to 1/8 in. reddish brown river gravel; Pigment: yellow



282

Color: Brown

Concrete Color: Gray

Texture: Acid Etched

Exposure: Medium

Description: Fine Aggregate: reddish brown concrete sand; Coarse Aggregate: 3/8 to 1/8 in. reddish brown river gravel; Pigment: yellow



283

Color: Brown

Concrete Color: 60% - White; 40% - Gray

Texture: Retarded

Exposure: Medium

Description: Fine Aggregate: crushed pink feldspar, Coarse Aggregate: 70% - 1/2 to 1/4 in. gray granite, 30% - 5/8 to 9/32 in. pink feldspar



284

Color: Brown

Concrete Color: 60% - White; 40% - Gray

Texture: Sandblasted

Exposure: Medium

Description: Fine Aggregate: crushed pink feldspar, Coarse Aggregate: 70% - 1/2 to 1/4 in. gray granite, 30% - 5/8 to 9/32 in. pink feldspar

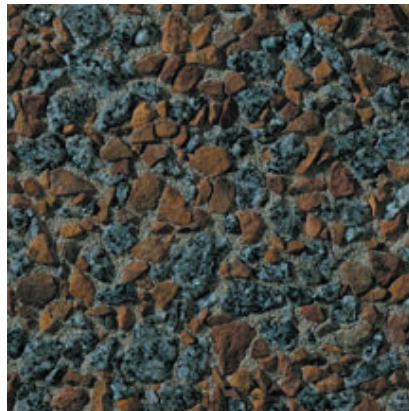

285

Color: Brown - Grey

Concrete Color: 75% - White; 25% - Gray

Texture: Retarded

Exposure: Medium

Description: Fine Aggregate: White silica sand; Coarse Aggregate: 60% - 9/16 to 3/16 in. gray granite, 40% - 1/2 to 1/4 in. brown, limestone; Pigment: buff

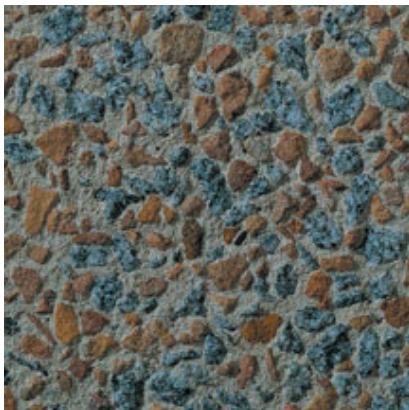

286

Color: Brown - Grey

Concrete Color: 75% - White; 25% - Gray

Texture: Sandblasted

Exposure: Medium

Description: Fine Aggregate: White silica sand; Coarse Aggregate: 60% - 9/16 to 3/16 in. gray granite, 40% - 1/2 to 1/4 in. brown, limestone; Pigment: buff



287

Color: Brown

Concrete Color: White

Texture: Retarded

Exposure: Light

Description: Fine Aggregate: crushed tan marble;
Coarse Aggregate: 9/16 to 3/16 in. tan marble; Pigment:
brown

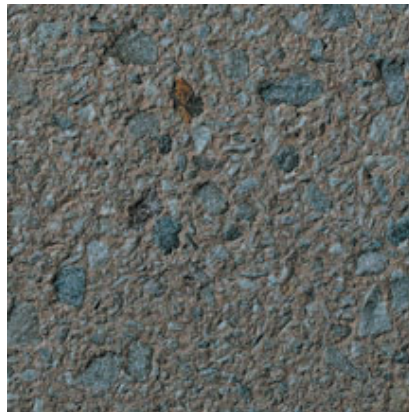

288

Color: Brown

Concrete Color: White

Texture: Sandblasted

Exposure: Light

Description: Fine Aggregate: crushed tan marble;
Coarse Aggregate: 9/16 to 3/16 in. tan marble; Pigment:
brown

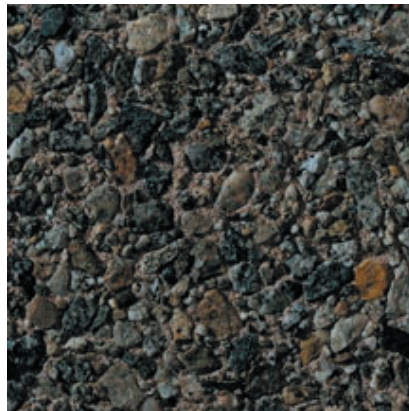

289

Color: Grey

Concrete Color: White

Texture: Retarded

Exposure: Medium

Description: Fine Aggregate: crushed gray granite;
Coarse Aggregate: 1/2 to 1/4 in. gray granite; Pigment:
red



290

Color: Brown

Concrete Color: White

Texture: Acid Etched

Exposure: Medium

Description: Fine Aggregate: crushed gray granite;
Coarse Aggregate: 1/2 to 1/4 in. gray granite; Pigment:
red

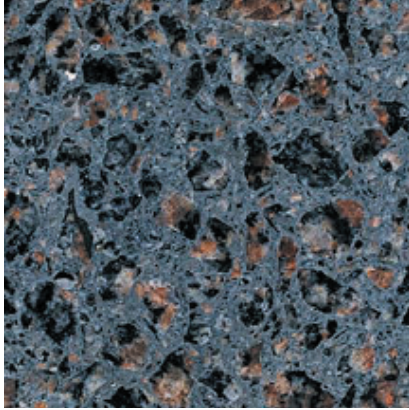

291A

Color: Pink - Grey

Concrete Color: gray

Finish: Polished

Description: Fine Aggregate: crushed red granite;
Coarse Aggregate: 1/2 to 1/8 in. red granite; Pigment:
black

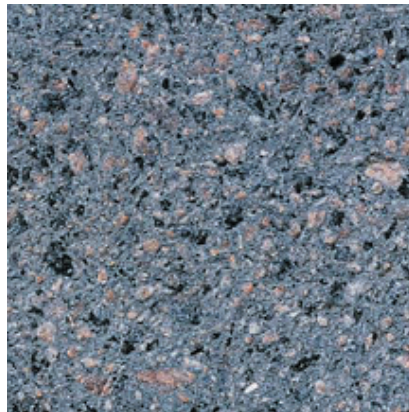

291B

Color: Grey

Concrete Color: Gray

Texture: Sandblasted

Exposure: Light

Description: Fine Aggregate: crushed red granite;
Coarse Aggregate: 1/2 to 1/8 in. red granite; Pigment:
black



291C

Color: Pink - Grey

Concrete Color: Gray

Texture: Retarded

Exposure: Medium

Description: Fine Aggregate: crushed red granite;
Coarse Aggregate: 1/2 to 1/8 in. red granite; Pigment:
black

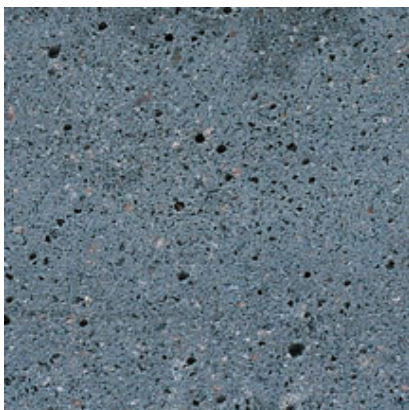

291D

Color: Grey

Concrete Color: Gray

Texture: Acid Etched

Exposure: Light

Description: Fine Aggregate: crushed red granite;
Coarse Aggregate: 1/2 to 1/8 in. red granite; Pigment:
black



292

Color: Brown

Concrete Color: Gray

Texture: Retarded

Exposure: Light

Description: Fine Aggregate: crushed brown limestone;
Coarse Aggregate: 3/8 to 1/8 in. brown limestone;
Pigment: brown



293A

Color: Brown

Concrete Color: Gray

Texture: Sandblasted

Exposure: Deep

Description: Fine Aggregate: crushed brown limestone;
Coarse Aggregate: 3/8 to 1/8 in. brown limestone;
Pigment: brown



293B

Color: Brown

Concrete Color: Gray

Texture: Sandblasted

Exposure: Medium

Description: Fine Aggregate: crushed brown limestone;
Coarse Aggregate: 3/8 to 1/8 in. brown limestone;
Pigment: brown

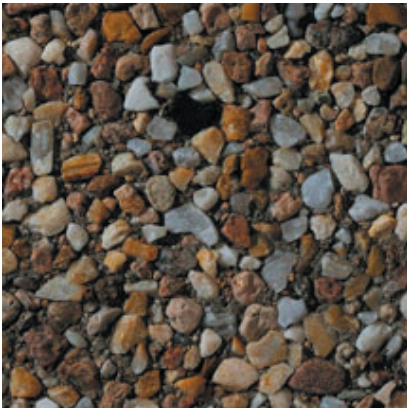

294

Color: Brown

Concrete Color: Gray

Texture: Retarded

Exposure: Medium

Description: Fine Aggregate: reddish brown concrete sand;
Coarse Aggregate: 60% - 1/2 to 1/4 in. amber quartz, 40% - 3/8 to 1/8 in. reddish brown river gravel



295

Color: Brown

Concrete Color: Gray

Texture: Sandblasted

Exposure: Medium

Description: Fine Aggregate: reddish brown concrete sand; Coarse Aggregate: 60% - 1/2 to 1/4 in. amber quartz, 40% - 3/8 to 1/8 in. reddish brown river gravel



296

Color: Brown

Concrete Color: Gray

Texture: Retarded

Exposure: Medium

Description: Fine Aggregate: reddish brown concrete sand; Coarse Aggregate: 3/4 to 1/2 in. reddish brown river gravel; Pigment: yellow

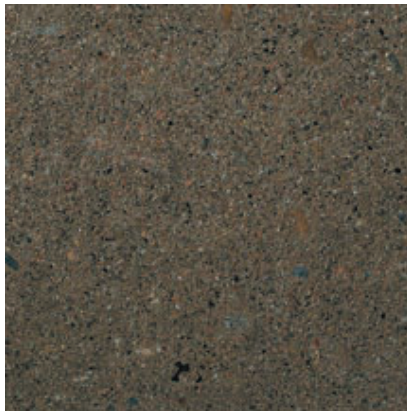

297

Color: Brown

Concrete Color: Gray

Texture: Acid Etched

Exposure: Medium

Description: Fine Aggregate: reddish brown concrete sand; Coarse Aggregate: 3/4 to 1/2 in. reddish brown river gravel; Pigment: yellow



298

Color: Red

Concrete Color: White

Texture: Acid Etched

Exposure: Medium

Description: Fine Aggregate: 50% - reddish brown concrete sand, 50% - crushed gray granite, Coarse Aggregate: 3/8 to 1/8 in. reddish brown river gravel, Pigment: 60% brown; 40% yellow

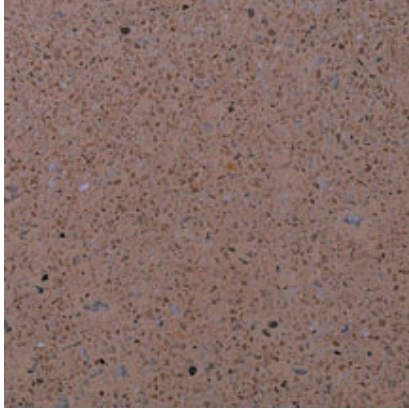

299

Color: Pink

Concrete Color: White

Texture: Acid Etched

Exposure: Medium

Description: Fine Aggregate: crushed White marble;
Coarse Aggregate: 5/8 to 3/8 in. White marble, Pigment:
brown



300

Color: Brown

Concrete Color: White

Texture: Acid Etched

Exposure: Deep

Description: Fine Aggregate: reddish brown concrete
sand, Coarse Aggregate: 1/2 in. reddish brown river
gravel, Pigment: yellow



301

Color: Brown

Concrete Color: White

Texture: Acid Etched

Exposure: Medium

Description: Fine Aggregate: reddish brown concrete
sand, Coarse Aggregate: 1/2 in. reddish brown river
gravel, Pigment: yellow



302

Color: Red

Concrete Color: 50% - White; 50% - Gray

Texture: Acid Etched

Exposure: Medium

Description: Fine Aggregate: reddish brown concrete
sand; Coarse Aggregate: 3/8 to 1/8 in. reddish brown
river gravel; Pigment: buff

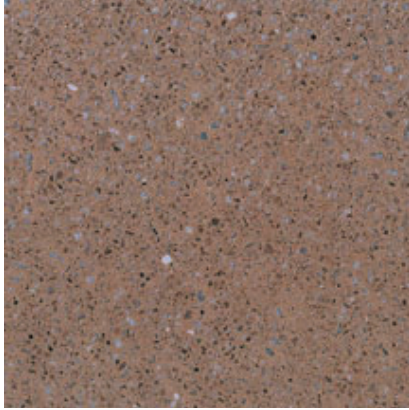

303

Color: Pink

Concrete Color: White

Texture: Acid Etched

Exposure: Medium

Description: Fine Aggregate: crushed White marble;
Coarse Aggregate: 5/8 to 3/8 in. White marble; Pigment:
yellow



304

Color: Brown

Concrete Color: Gray

Texture: Acid Etched

Exposure: Light

Description: Fine Aggregate: reddish brown concrete
sand; Coarse Aggregate: 3/8 to 1/8 in. reddish brown
river gravel



305

Color: Grey

Concrete Color: White

Texture: Acid Etched

Exposure: Light

Description: Fine Aggregate: reddish brown concrete
sand; Coarse Aggregate: 3/8 to 1/8 in. reddish brown
river gravel; Pigment: black



306

Color: Brown

Concrete Color: Gray

Texture: Retarded

Exposure: Medium

Description: Fine Aggregate: reddish brown masonry
sand; Coarse Aggregate: 1/2 to 1/4 in. reddish brown
river gravel



307

Color: Brown

Concrete Color: Gray

Texture: Acid Etched

Exposure: Medium

Description: Fine Aggregate: reddish brown masonry sand; Coarse Aggregate: 1/2 to 1/4 in. reddish brown river gravel



308

Color: Brown

Concrete Color: White

Texture: Retarded

Exposure: Medium

Description: Fine Aggregate: reddish brown concrete sand; Coarse Aggregate: 3/8 to 1/8 in. reddish brown river gravel; Pigment: 50% brown; 50% yellow



309

Color: Brown

Concrete Color: White

Texture: Acid Etched

Exposure: Medium

Description: Fine Aggregate: reddish brown concrete sand; Coarse Aggregate: 3/8 to 1/8 in. reddish brown river gravel; Pigment: 50% brown; 50% yellow

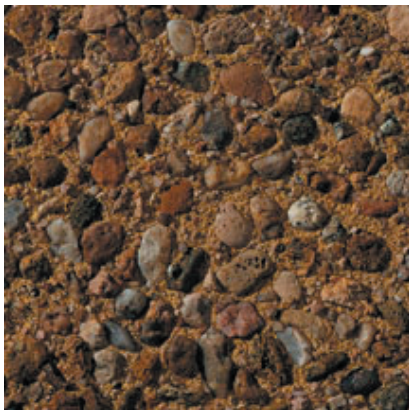

310

Color: Brown

Concrete Color: White

Texture: Retarded

Exposure: Medium

Description: Fine Aggregate: reddish brown concrete sand ; Coarse Aggregate: 1/2 to 1/4 in. reddish brown river gravel; Pigment: yellow

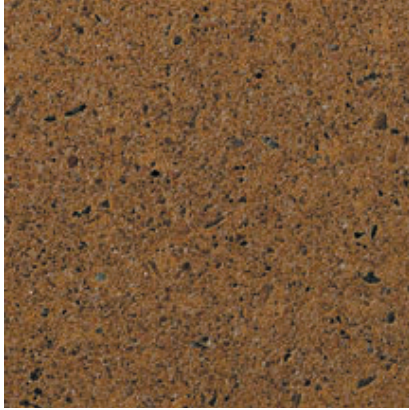

311

Color: Brown

Concrete Color: White

Texture: Acid Etched

Exposure: Medium

Description: Fine Aggregate: reddish brown concrete sand ; Coarse Aggregate: 1/2 to 1/4 in. reddish brown river gravel; Pigment: yellow



312

Color: Brown

Concrete Color: White

Texture: Retarded

Exposure: Deep

Description: Fine Aggregate: buff masonry sand; Coarse Aggregate: 1/2 to 1/4 in. buff limestone; Pigment: buff



313

Color: Buff/Tan

Concrete Color: White

Texture: Acid Etched

Exposure: Medium

Description: Fine Aggregate: buff masonry sand; Coarse Aggregate: 1/2 to 1/4 in. buff limestone; Pigment: buff



314

Color: Buff/Tan

Concrete Color: White

Texture: Sandblasted

Exposure: Medium

Description: Fine Aggregate: buff concrete sand; Coarse Aggregate: 50% - 3/4 to 3/8 in. buff limestone 50% - 3/4 to 3/8 in. brownish red limestone; Pigment: buff



315

Color: Brown

Concrete Color: White

Texture: Acid Etched

Exposure: Deep

Description: Fine Aggregate: buff concrete sand;
Coarse Aggregate: 50% - 3/4 to 3/8 in. buff limestone
50% - 3/4 to 3/8 in. brownish red limestone; Pigment:
buff

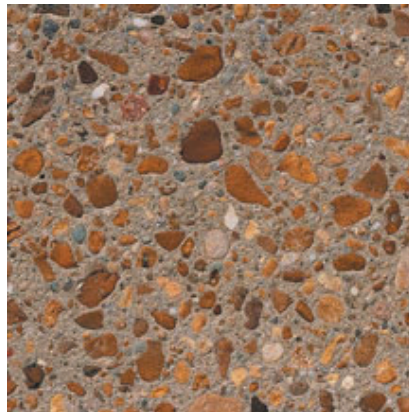

316

Color: Brown

Concrete Color: 75% - Antique White; 25% - Gray

Texture: Sandblasted

Exposure: Medium

Description: Fine Aggregate: multicolored concrete
sand; Coarse Aggregate: 1/2 to 1/4 in. multicolored river
gravel; Pigment: buff



317

Color: Brown

Concrete Color: 75% - Antique White; 25% - Gray

Texture: Acid Etched

Exposure: Medium

Description: Fine Aggregate: multicolored concrete
sand; Coarse Aggregate: 1/2 to 1/4 in. multicolored river
gravel; Pigment: buff

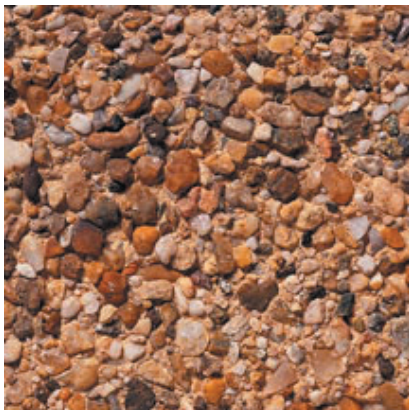

318

Color: Brown

Concrete Color: White

Texture: Retarded

Exposure: Medium

Description: Fine Aggregate: reddish brown concrete
sand; Coarse Aggregate: 1/2 to 1/4 in. multicolored river
gravel; Pigment: yellow



319

Color: Buff/Tan

Concrete Color: White

Texture: Sandblasted

Exposure: Medium

Description: Fine Aggregate: reddish brown concrete sand; Coarse Aggregate: 1/2 to 1/4 in. multicolored river gravel; Pigment: yellow



320

Color: Buff/Tan

Concrete Color: White

Texture: Sandblasted

Exposure: Medium

Description: Fine Aggregate: buff concrete sand; Coarse Aggregate: 3/4 to 1/8 in. buff limestone ; Pigment: buff

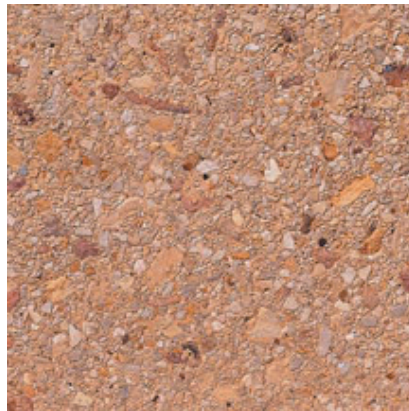

321

Color: Buff/Tan

Concrete Color: White

Texture: Acid Etched

Exposure: Medium

Description: Fine Aggregate: buff concrete sand; Coarse Aggregate: 3/4 to 1/8 in. buff limestone ; Pigment: buff

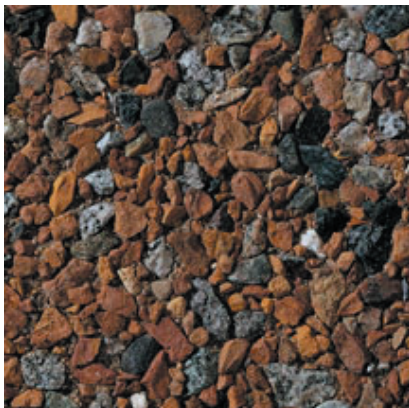

322

Color: Brown

Concrete Color: Gray

Texture: Retarded

Exposure: Medium

Description: Fine Aggregate: reddish brown masonry sand; Coarse Aggregate: 50% - 1/2 to 1/4 in. gray granite, 50% - 1/2 to 1/4 in. buff river gravel; Pigment: brown



323

Color: Brown

Concrete Color: Gray

Texture: Sandblasted

Exposure: Medium

Description: Fine Aggregate: reddish brown masonry sand; Coarse Aggregate: 50% - 1/2 to 1/4 in. gray granite, 50% - 1/2 to 1/4 in. buff river gravel; Pigment: brown

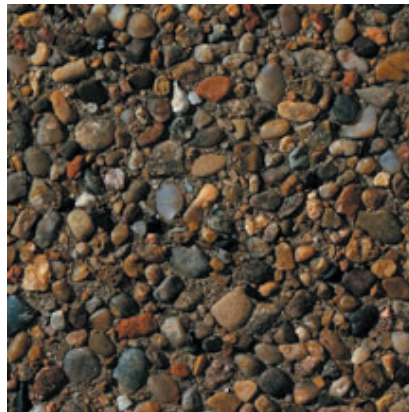

324

Color: Brown

Concrete Color: Gray

Texture: Sandblasted

Exposure: Medium

Description: Fine Aggregate: reddish brown concrete sand; Coarse Aggregate: 3/8 to 3/32 in. reddish brown gravel



325

Color: Grey

Concrete Color: Gray

Texture: Sandblasted

Exposure: Light

Description: Fine Aggregate: reddish brown concrete sand; Coarse Aggregate: 3/8 to 3/32 in. reddish brown gravel



326

Color: Pink

Concrete Color: White

Texture: Retarded

Exposure: Light

Description: Fine Aggregate: crushed White marble; Coarse Aggregate: 80% - 1/2 to 1/4 in. gray granite, 20% - 9/32 to 1/8 in red quartzite; Pigment: red

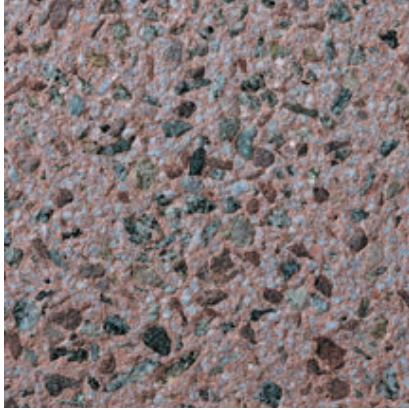

327

Color: Pink

Concrete Color: White

Texture: Sandblasted

Exposure: Light

Description: Fine Aggregate: crushed White marble;
Coarse Aggregate: 80% - 1/2 to 1/4 in. gray granite,
20% - 9/32 to 1/8 in red quartzite; Pigment: red



328

Color: Brown

Concrete Color: Gray

Texture: Retarded

Exposure: Medium

Description: Fine Aggregate: brown concrete sand;
Coarse Aggregate: 1/2 to 1/4 in. brown river gravel;
Pigment: brown



329

Color: Buff/Tan

Concrete Color: Gray

Texture: Sandblasted

Exposure: Medium

Description: Fine Aggregate: brown concrete sand;
Coarse Aggregate: 1/2 to 1/4 in. brown river gravel;
Pigment: brown

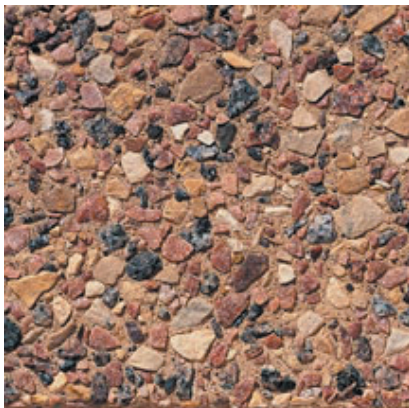

330

Color: Brown

Concrete Color: White

Texture: Retarded

Exposure: Medium

Description: Fine Aggregate: buff masonry sand;
Coarse Aggregate: 40% - 1/2 to 1/4 in. buff limestone,
20% - 3/8 to 1/8 in. White limestone, 20% - 3/8 to 1/8
in. pink quartzite, 20% - 3/8 to 1/8 in. black granite;
Pigment: buff

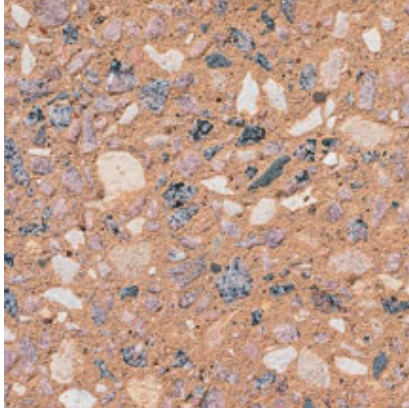

331

Color: Buff/Tan

Concrete Color: White

Texture: Sandblasted

Exposure: Medium

Description: Fine Aggregate: buff masonry sand;
Coarse Aggregate: 40% - 1/2 to 1/4 in. buff limestone,
20% - 3/8 to 1/8 in. White limestone, 20% - 3/8 to 1/8
in. pink quartzite, 20% - 3/8 to 1/8 in. black granite;
Pigment: buff

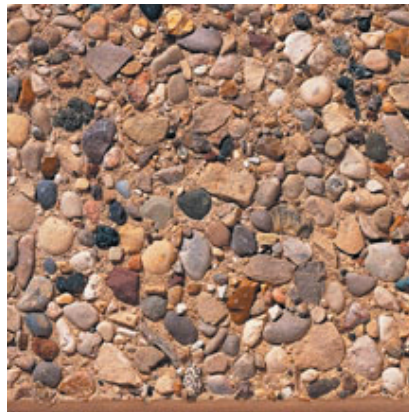

332

Color: Brown

Concrete Color: White

Texture: Retarded

Exposure: Medium

Description: Fine Aggregate: buff concrete sand;
Coarse Aggregate: 1/2 to 1/4 in. multicolored river
gravel; Pigment: brown



333

Color: Buff/Tan

Concrete Color: White

Texture: Sandblasted

Exposure: Medium

Description: Fine Aggregate: buff concrete sand;
Coarse Aggregate: 1/2 to 1/4 in. multicolored river
gravel; Pigment: brown

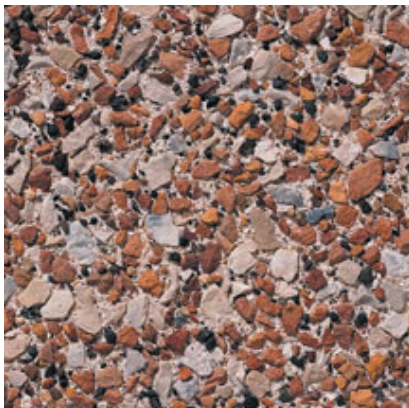

334

Color: Brown

Concrete Color: White

Texture: Retarded

Exposure: Medium

Description: Fine Aggregate: buff concrete sand;
Coarse Aggregate: 50% - 1/2 to 1/4 in. brownish red
limestone 50% - 3/8 to 1/8 in. White limestone

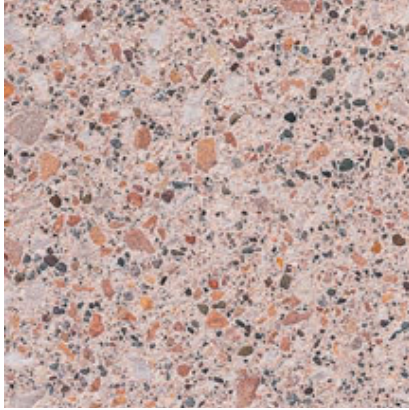

335

Color: Pink

Concrete Color: White

Texture: Sandblasted

Exposure: Medium

Description: Fine Aggregate: buff concrete sand;
Coarse Aggregate: 50% - 1/2 to 1/4 in. brownish red limestone 50% - 3/8 to 1/8 in. White limestone

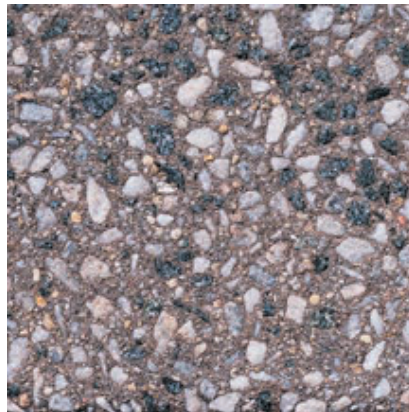

336

Color: White - Brown

Concrete Color: White

Texture: Sandblasted

Exposure: Medium

Description: Fine Aggregate: White concrete sand;
Coarse Aggregate: 50% - 3/8 to 1/8 in. White limestone 50% - 3/8 to 1/8 in. salt and pepper granite; Pigment: brown

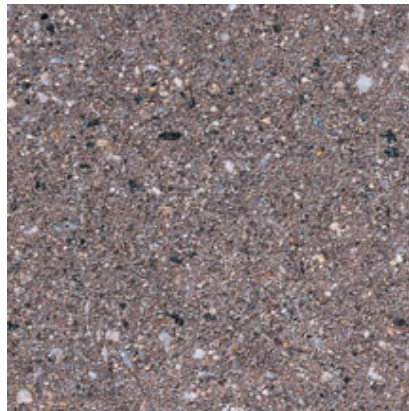

337

Color: Brown

Concrete Color: White

Texture: Acid Etched

Exposure: Medium

Description: Fine Aggregate: White concrete sand;
Coarse Aggregate: 50% - 3/8 to 1/8 in. White limestone 50% - 3/8 to 1/8 in. salt and pepper granite; Pigment: brown

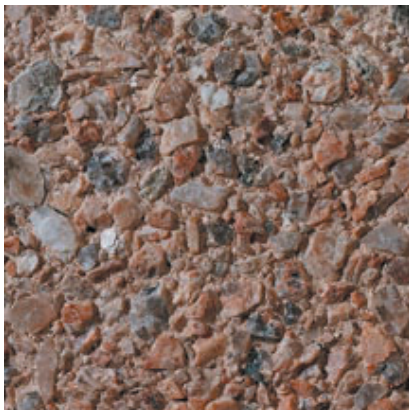

338

Color: Pink

Concrete Color: White

Texture: Retarded

Exposure: Medium

Description: Fine Aggregate: crushed pink feldspar;
Coarse Aggregate: 5/8 to 9/32 in. pink feldspar;
Pigment: red



339

Color: Pink

Concrete Color: White

Texture: Sandblasted

Exposure: Medium

Description: Fine Aggregate: crushed pink feldspar;
Coarse Aggregate: 5/8 to 9/32 in. pink feldspar;
Pigment: red



340

Color: Pink

Concrete Color: White

Texture: Retarded

Exposure: Medium

Description: Fine Aggregate: crushed White marble;
Coarse Aggregate: 75% - 5/8 to 9/32 in. pink feldspar
25% - 5/8 to 9/32 in. gray granite; Pigment: red



341

Color: Pink

Concrete Color: White

Texture: Sandblasted

Exposure: Light

Description: Fine Aggregate: crushed White marble;
Coarse Aggregate: 75% - 5/8 to 9/32 in. pink feldspar
25% - 5/8 to 9/32 in. gray granite; Pigment: red



342

Color: Pink

Concrete Color: 50% - White; 50% - Gray

Texture: Sandblasted

Exposure: Deep

Description: Fine Aggregate: crushed gray quartz;
Coarse Aggregate: 75% - 1/2 to 1/4 in. pink feldspar,
25% - 1/2 to 1/4 in. White marble

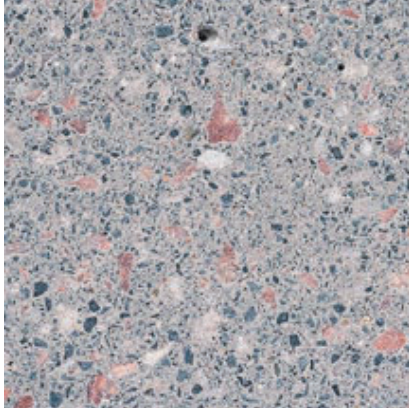

343

Color: Pink

Concrete Color: 50% - White; 50% - Gray

Texture: Sandblasted

Exposure: Medium

Description: Fine Aggregate: crushed gray quartz;
Coarse Aggregate: 75% - 1/2 to 1/4 in. pink feldspar,
25% - 1/2 to 1/4 in. White marble



344

Color: Pink

Concrete Color: 50% - White; 50% - Gray

Texture: Retarded

Exposure: Medium

Description: Fine Aggregate: crushed pink feldspar;
Coarse Aggregate: 50% - 5/8 to 9/32 in. gray granite,
50% - 5/8 to 9/32 in. pink feldspar; Pigment: red



345

Color: Pink

Concrete Color: 50% - White; 50% - Gray

Texture: Sandblasted

Exposure: Medium

Description: Fine Aggregate: crushed pink feldspar;
Coarse Aggregate: 50% - 5/8 to 9/32 in. gray granite,
50% - 5/8 to 9/32 in. pink feldspar; Pigment: red



346

Color: Pink

Concrete Color: 50% - White; 50% - Gray

Texture: Sandblasted

Exposure: Medium

Description: Fine Aggregate: crushed brown granite ;
Coarse Aggregate: 1/2 to 1/4 in. pink granite; Pigment:
black



347

Color: Pink

Concrete Color: 50% - White, 50% - Gray

Texture: Sandblasted

Exposure: Light

Description: Fine Aggregate: crushed brown granite ;
Coarse Aggregate: 1/2 to 1/4 in. pink granite; Pigment:
black



348

Color: Pink

Concrete Color: White

Texture: Retarded

Exposure: Medium

Description: Fine Aggregate: crushed pink quartz;
Coarse Aggregate: 5/8 to 9/32 in. pink quartz; Pigment:
red

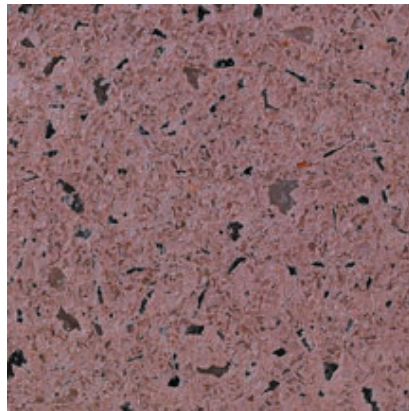

349

Color: Pink

Concrete Color: White

Texture: Acid Etched

Exposure: Medium

Description: Fine Aggregate: crushed pink quartz;
Coarse Aggregate: 5/8 to 9/32 in. pink quartz; Pigment:
red



350

Color: Pink

Concrete Color: White

Texture: Retarded

Exposure: Medium

Description: Fine Aggregate: crushed flamingo quartz;
Coarse Aggregate: 80% - 5/8 to 9/32 in. flamingo
quartz, 20% - 9/32 to 1/8 in. green quartzite; Pigment:
red

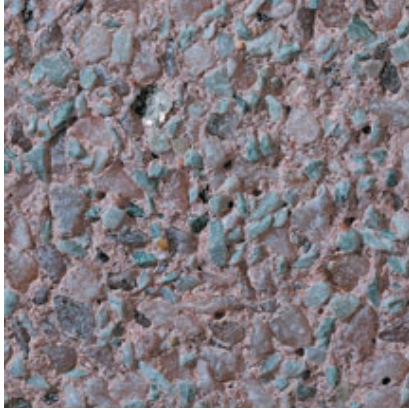

351

Color: Pink

Concrete Color: White

Texture: Sandblasted

Exposure: Medium

Description: Fine Aggregate: crushed flamingo quartz; Coarse Aggregate: 80% - 5/8 to 9/32 in. flamingo quartz, 20% - 9/32 to 1/8 in. green quartzite; Pigment: red



352

Color: Pink

Concrete Color: White

Texture: Retarded

Exposure: Light

Description: Fine Aggregate: crushed pink marble; Coarse Aggregate: 9/16 to 3/16 in. pink marble; Pigment: red



353

Color: Pink

Concrete Color: White

Texture: Sandblasted

Exposure: Light

Description: Fine Aggregate: crushed pink marble; Coarse Aggregate: 9/16 to 3/16 in. pink marble; Pigment: red



354

Color: Pink

Concrete Color: White

Texture: Sandblasted

Exposure: Medium

Description: Fine Aggregate: White silica sand; Coarse Aggregate: 40% - 1/2 to 1/4 in. salt and pepper granite, 35% - 1/2 to 1/4 in. pink feldspar, 25% - 3/8 to 1/8 in. black granite

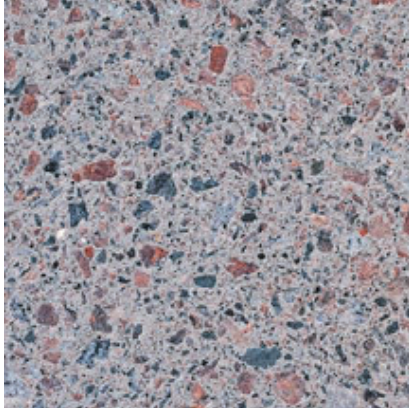

355

Color: Pink

Concrete Color: White

Texture: Acid Etched

Exposure: Medium

Description: Fine Aggregate: White silica sand; Coarse Aggregate: 40% - 1/2 to 1/4 in. salt and pepper granite, 35% - 1/2 to 1/4 in. pink feldspar, 25% - 3/8 to 1/8 in. black granite



356

Color: Pink

Concrete Color: White

Texture: Retarded

Exposure: Medium

Description: Fine Aggregate: crushed pink feldspar ; Coarse Aggregate: 7/8 to 9/32 in. pink feldspar; Pigment: red

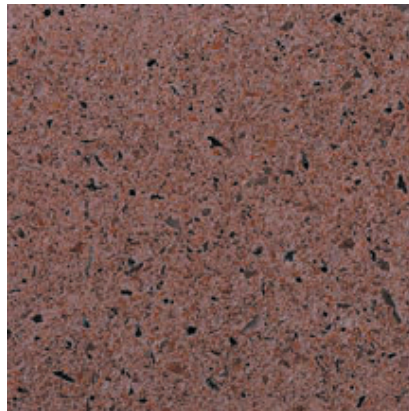

357

Color: Pink

Concrete Color: White

Texture: Sandblasted

Exposure: Medium

Description: Fine Aggregate: crushed pink feldspar ; Coarse Aggregate: 7/8 to 9/32 in. pink feldspar; Pigment: red



358

Color: Pink

Concrete Color: 50% - White; 50% - Gray

Texture: Retarded

Exposure: Medium

Description: Fine Aggregate: crushed rose quartz; Coarse Aggregate: 9/16 to 3/16 in. rose quartz; Pigment: reddish brown

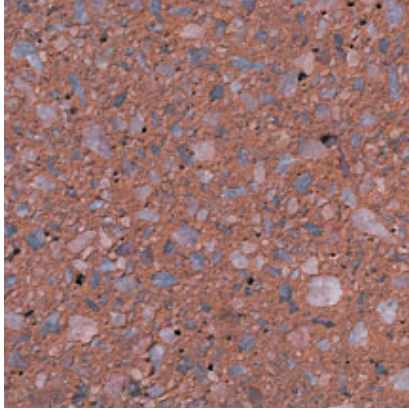

359

Color: Pink

Concrete Color: 50% - White; 50% - Gray

Texture: Sandblasted

Exposure: Medium

Description: Fine Aggregate: crushed rose quartz;
Coarse Aggregate: 9/16 to 3/16 in. rose quartz; Pigment: reddish brown



360

Color: Red

Concrete Color: 50% - White; 50% - Gray

Texture: Retarded

Exposure: Medium

Description: Fine Aggregate: crushed black granite;
Coarse Aggregate: 1/2 to 1/4 in. reddish brown limestone; Pigment: orange

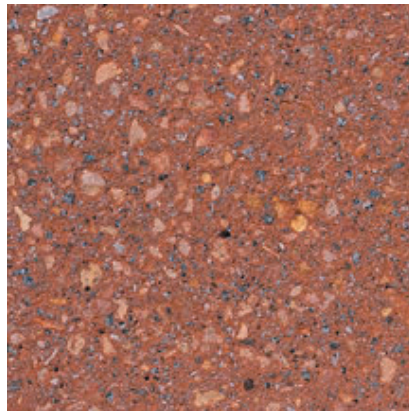

361

Color: Red

Concrete Color: 50% - White; 50% - Gray

Texture: Sandblasted

Exposure: Medium

Description: Fine Aggregate: crushed black granite;
Coarse Aggregate: 1/2 to 1/4 in. reddish brown limestone; Pigment: orange



362

Color: Red

Concrete Color: White

Texture: Retarded

Exposure: Medium

Description: Fine Aggregate: crushed pink feldspar;
Coarse Aggregate: 7/8 to 5/8 in. pink feldspar



363A

Color: Pink

Concrete Color: White

Finish: Polished

Description: Fine Aggregate: crushed red granite;
Coarse Aggregate: 1/2 to 1/4 in. pink granite; Pigment:
red



363B

Color: Pink

Concrete Color: White

Texture: Sandblasted

Exposure: Light

Description: Fine Aggregate: crushed red granite;
Coarse Aggregate: 1/2 to 1/4 in. pink granite; Pigment:
red



363C

Color: Pink

Concrete Color: White

Texture: Retarded

Exposure: Medium

Description: Fine Aggregate: crushed red granite;
Coarse Aggregate: 1/2 to 1/4 in. pink granite; Pigment:
red



363D

Color: Pink

Concrete Color: White

Texture: Acid Etched

Exposure: Light

Description: Fine Aggregate: crushed red granite;
Coarse Aggregate: 1/2 to 1/4 in. pink granite; Pigment:
red

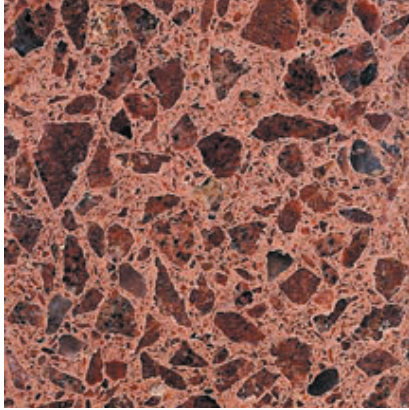

364A

Color: Red

Concrete Color: White

Finish: Polished

Description: Fine Aggregate: crushed red granite;
Coarse Aggregate: 1/2 to 1/8 in. red granite; Pigment:
red



364B

Color: Pink

Concrete Color: White

Texture: Sandblasted

Exposure: Light

Description: Fine Aggregate: crushed red granite;
Coarse Aggregate: 1/2 to 1/8 in. red granite; Pigment:
red



364C

Color: Pink

Concrete Color: White

Texture: Retarded

Exposure: Medium

Description: Fine Aggregate: crushed red granite;
Coarse Aggregate: 1/2 to 1/8 in. red granite; Pigment:
red



364D

Color: Pink

Concrete Color: White

Texture: Acid Etched

Exposure: Light

Description: Fine Aggregate: crushed red granite;
Coarse Aggregate: 1/2 to 1/8 in. red granite; Pigment:
red

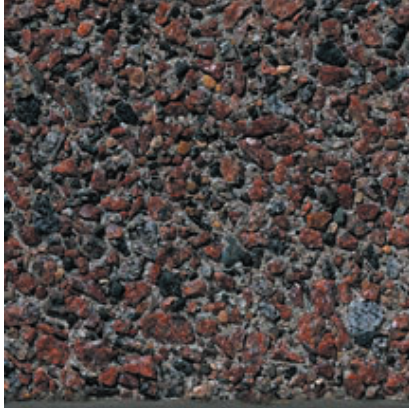

365

Color: Red

Concrete Color: Gray

Texture: Retarded

Exposure: Medium

Description: Fine Aggregate: crushed buff limestone;
Coarse Aggregate: 70% - 9/16 to 3/16 in. red granite,
30% - 3/8 to 1/8 in. black granite



366

Color: Pink

Concrete Color: Gray

Texture: Sandblasted

Exposure: Medium

Description: Fine Aggregate: crushed buff limestone;
Coarse Aggregate: 70% - 9/16 to 3/16 in. red granite,
30% - 3/8 to 1/8 in. black granite

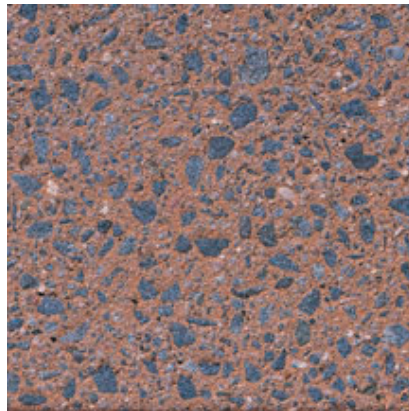

367

Color: Brown

Concrete Color: 70% - Gray; 30% - White

Texture: Sandblasted

Exposure: Medium

Description: Fine Aggregate: crushed brown granite;
Coarse Aggregate: 1/2 to 1/4 in. black granite; Pigment:
buff and orange



368

Color: Brown

Concrete Color: 70% - Gray; 30% - White

Texture: Acid Etched

Exposure: Light

Description: Fine Aggregate: crushed brown granite;
Coarse Aggregate: 1/2 to 1/4 in. black granite; Pigment:
buff and orange

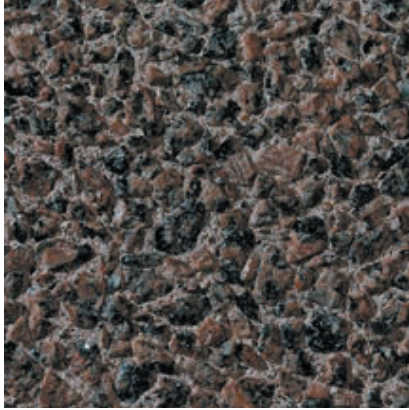

369

Color: Pink

Concrete Color: White

Texture: Retarded

Exposure: Medium

Description: Fine Aggregate: crushed gray granite;
Coarse Aggregate: 1/2 to 1/4 in. pink granite; Pigment:
red

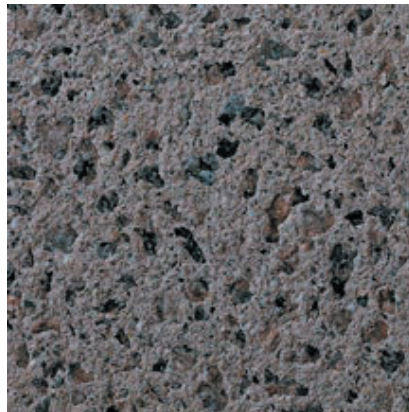

370

Color: Grey

Concrete Color: White

Texture: Sandblasted

Exposure: Medium

Description: Fine Aggregate: crushed gray granite;
Coarse Aggregate: 1/2 to 1/4 in. pink granite; Pigment:
red

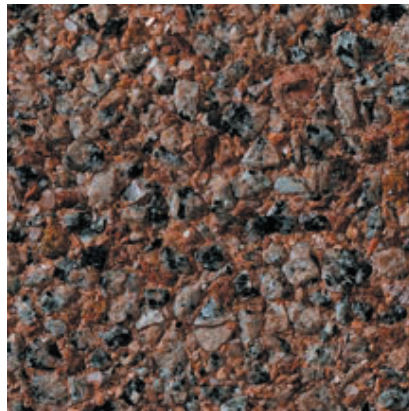

371

Color: Red

Concrete Color: White

Texture: Retarded

Exposure: Medium

Description: Fine Aggregate: crushed pink feldspar;
Coarse Aggregate: 80% - 1/2 to 1/4 in. pink granite,
20% - 1/2 to 1/4 in. red granite; Pigment: red

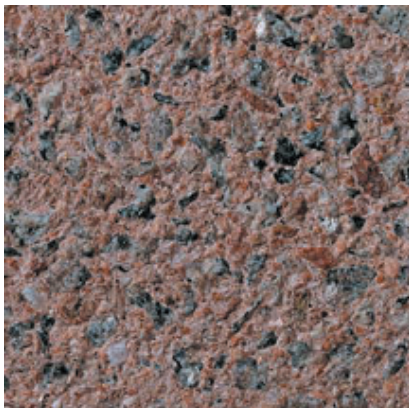

372

Color: Pink

Concrete Color: White

Texture: Sandblasted

Exposure: Medium

Description: Fine Aggregate: crushed pink feldspar;
Coarse Aggregate: 80% - 1/2 to 1/4 in. pink granite,
20% - 1/2 to 1/4 in. red granite; Pigment: red



373

Color: Yellow - Black

Concrete Color: Antique White

Texture: Retarded

Exposure: Medium

Description: Fine Aggregate: 87% - crushed buff limestone, 13% - black granite grit; Coarse Aggregate: 67% - 1/2 to 1/4 in. pink granite, 22% - 1/2 to 1/4 in. buff limestone, 11% - 1/2 to 1/4 in. black granite; Pigment: red

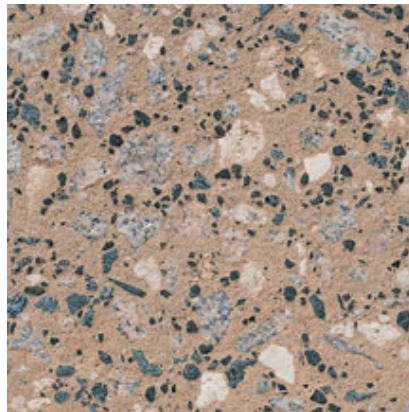

374

Color: Yellow

Concrete Color: Antique White

Texture: Sandblasted

Exposure: Medium

Description: Fine Aggregate: 87% - crushed buff limestone, 13% - black granite grit; Coarse Aggregate: 67% - 1/2 to 1/4 in. pink granite, 22% - 1/2 to 1/4 in. buff limestone, 11% - 1/2 to 1/4 in. black granite; Pigment: red



375

Color: Pink

Concrete Color: White

Texture: Retarded

Exposure: Medium

Description: Fine Aggregate: 67% - buff concrete sand, 33% - black granite grit; Coarse Aggregate: 1/2 to 1/4 in. pink feldspar; Pigment: pink



376

Color: Pink

Concrete Color: White

Texture: Acid Etched

Exposure: Light

Description: Fine Aggregate: 67% - buff concrete sand, 33% - black granite grit; Coarse Aggregate: 1/2 to 1/4 in. pink feldspar; Pigment: pink



377

Color: Red

Concrete Color: Gray

Texture: Retarded

Exposure: Medium

Description: Fine Aggregate: crushed gray granite; Coarse Aggregate: 60% - 1/2 to 1/4 in. gray granite, 40% - 9/32 to 1/8 in. red quartzite; Pigment: red



378

Color: Pink

Concrete Color: Gray

Texture: Sandblasted

Exposure: Medium

Description: Fine Aggregate: crushed gray granite; Coarse Aggregate: 60% - 1/2 to 1/4 in. gray granite, 40% - 9/32 to 1/8 in. red quartzite; Pigment: red



379

Color: Red

Concrete Color: Gray

Texture: Retarded

Exposure: Medium

Description: Fine Aggregate: reddish brown masonry sand; Coarse Aggregate: 80% - 1/2 to 1/4 in. red granite, 20% - 1/2 to 1/4 in. pink granite; Pigment: red



380

Color: Pink

Concrete Color: Gray

Texture: Sandblasted

Exposure: Medium

Description: Fine Aggregate: reddish brown masonry sand; Coarse Aggregate: 80% - 1/2 to 1/4 in. red granite, 20% - 1/2 to 1/4 in. pink granite; Pigment: red

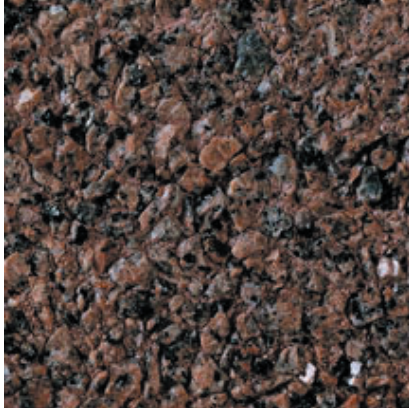

381

Color: Red

Concrete Color: White

Texture: Retarded

Exposure: Medium

Description: Fine Aggregate: crushed pink granite;
Coarse Aggregate: 1/2 to 1/4 in. pink granite; Pigment:
pink



382

Color: Pink

Concrete Color: White

Texture: Acid Etched

Exposure: Medium

Description: Fine Aggregate: crushed pink granite;
Coarse Aggregate: 1/2 to 1/4 in. pink granite; Pigment:
pink



383

Color: Red

Concrete Color: White

Texture: Retarded

Exposure: Medium

Description: Fine Aggregate: crushed pink granite;
Coarse Aggregate: 3/4 to 1/2 in. pink granite; Pigment:
red

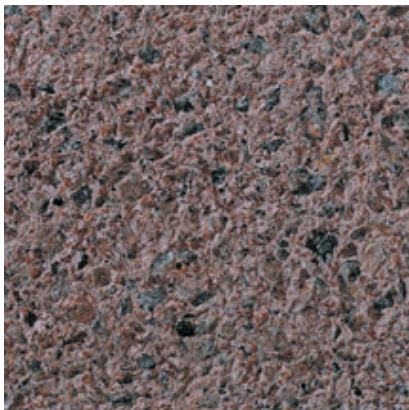

384

Color: Pink

Concrete Color: White

Texture: Sandblasted

Exposure: Medium

Description: Fine Aggregate: crushed pink granite;
Coarse Aggregate: 3/4 to 1/2 in. pink granite; Pigment:
red



385

Color: Pink - Black

Concrete Color: Gray

Texture: Retarded

Exposure: Medium

Description: Fine Aggregate: crushed red quartzite;
Coarse Aggregate: 75% - 1/8 to 1/8 in. flamingo quartz,
25% - 5/8 to 9/32 in. black granite; Pigment: red

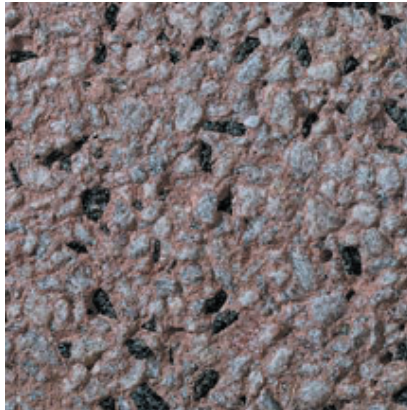

386

Color: Pink

Concrete Color: Gray

Texture: Sandblasted

Exposure: Light

Description: Fine Aggregate: crushed red quartzite;
Coarse Aggregate: 75% - 1/8 to 1/8 in. flamingo quartz,
25% - 5/8 to 9/32 in. black granite; Pigment: red



387

Color: Grey

Concrete Color: White

Texture: Retarded

Exposure: Medium

Description: Fine Aggregate: crushed gray quartz;
Coarse Aggregate: 70% - 9/16 to 3/16 in. gray quartz,
30% - 9/16 to 3/16 in. black granite; Pigment: black

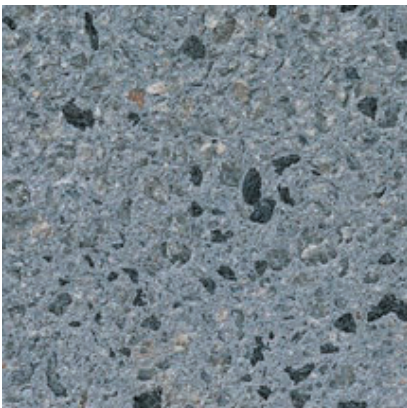

388

Color: Grey

Concrete Color: White

Texture: Sandblasted

Exposure: Medium

Description: Fine Aggregate: crushed gray quartz;
Coarse Aggregate: 70% - 9/16 to 3/16 in. gray quartz,
30% - 9/16 to 3/16 in. black granite; Pigment: black

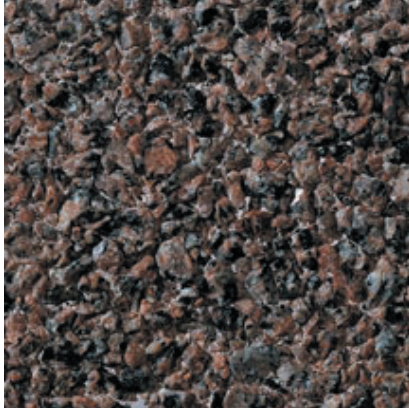

389

Color: Pink

Concrete Color: White

Texture: Retarded

Exposure: Light

Description: Fine Aggregate: crushed pink granite;
Coarse Aggregate: 1/2 to 1/8 in. pink granite ; Pigment:
red

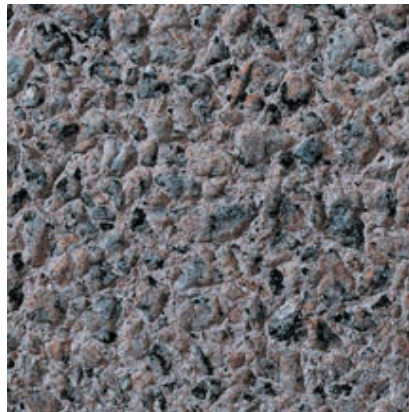

390

Color: Pink

Concrete Color: White

Texture: Sandblasted

Exposure: Light

Description: Fine Aggregate: crushed pink granite;
Coarse Aggregate: 1/2 to 1/8 in. pink granite ; Pigment:
red



391

Color: Red

Concrete Color: Gray

Texture: Sandblasted

Exposure: Medium

Description: Fine Aggregate: crushed brown granite;
Coarse Aggregate: 1/2 to 1/4 in. pink granite; Pigment:
reddish orange and red

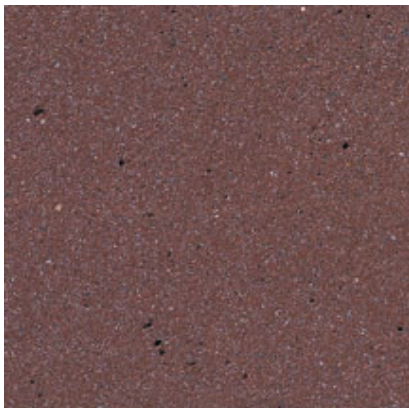

392

Color: Red

Concrete Color: Gray

Texture: Sandblasted

Exposure: Light

Description: Fine Aggregate: crushed brown granite;
Coarse Aggregate: 1/2 to 1/4 in. pink granite; Pigment:
reddish orange and red

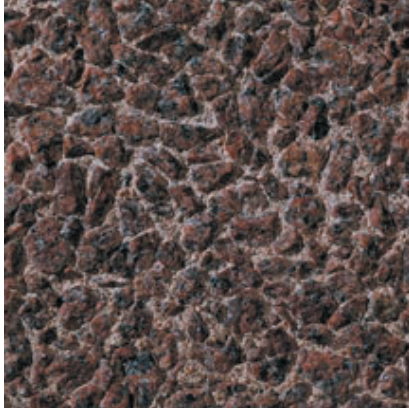

393

Color: Red

Concrete Color: White

Texture: Retarded

Exposure: Medium

Description: Fine Aggregate: 50% - reddish brown masonry sand, 50% - crushed red granite; Coarse Aggregate: 9/16 to 3/16 in. red granite; Pigment: red

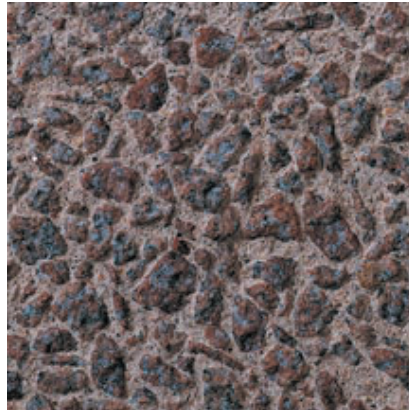

394

Color: Pink

Concrete Color: White

Texture: Sandblasted

Exposure: Medium

Description: Fine Aggregate: 50% - reddish brown masonry sand, 50% - crushed red granite; Coarse Aggregate: 9/16 to 3/16 in. red granite; Pigment: red



395

Color: Pink

Concrete Color: White

Texture: Retarded

Exposure: Medium

Description: Fine Aggregate: crushed gray granite; Coarse Aggregate: 3/8 to 1/8 in. flamingo quartz; Pigment: red



396

Color: Pink

Concrete Color: White

Texture: Sandblasted

Exposure: Deep

Description: Fine Aggregate: crushed gray granite; Coarse Aggregate: 3/8 to 1/8 in. flamingo quartz; Pigment: red

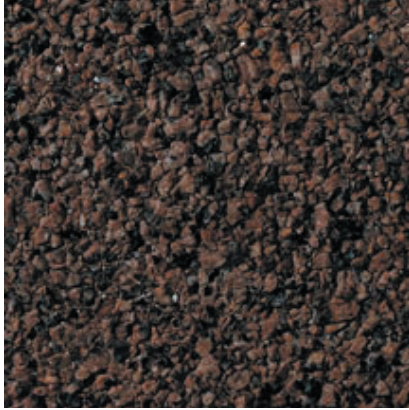

397

Color: Red

Concrete Color: White

Texture: Retarded

Exposure: Light

Description: Fine Aggregate: crushed orange granite;
Coarse Aggregate: 3/8 to 1/8 in. orange granite;
Pigment: buff

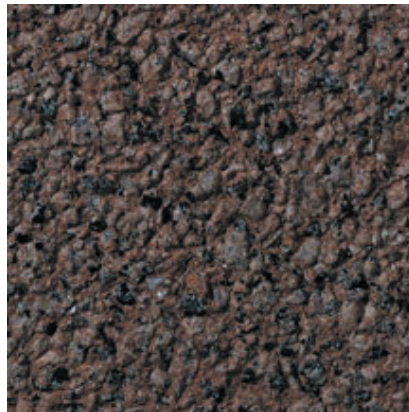

398

Color: Pink

Concrete Color: White

Texture: Sandblasted

Exposure: Light

Description: Fine Aggregate: crushed orange granite;
Coarse Aggregate: 3/8 to 1/8 in. orange granite;
Pigment: buff

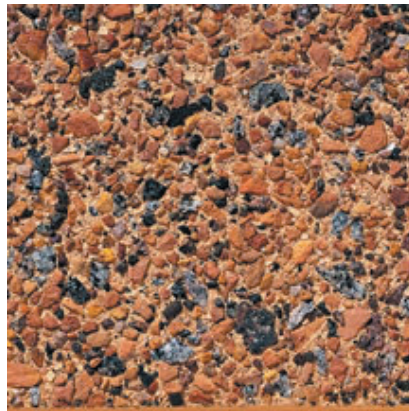

399

Color: Red

Concrete Color: White

Texture: Retarded

Exposure: Medium

Description: Fine Aggregate: buff concrete sand;
Coarse Aggregate: 68% - 1/2 to 1/4 in. reddish brown limestone, 32% - 1/2 to 1/4 in. black granite; Pigment: reddish orange

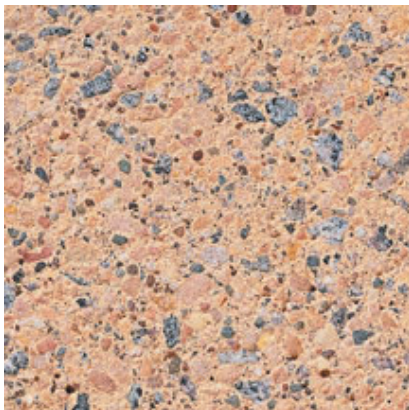

400

Color: Buff/Tan

Concrete Color: White

Texture: Sandblasted

Exposure: Medium

Description: Fine Aggregate: buff concrete sand;
Coarse Aggregate: 68% - 1/2 to 1/4 in. reddish brown limestone, 32% - 1/2 to 1/4 in. black granite; Pigment: reddish orange



401

Color: Red

Concrete Color: White

Texture: Retarded

Exposure: Deep

Description: Fine Aggregate: crushed gray granite; Coarse Aggregate: 75% - 5/8 to 9/32 in. pink feldspar, 25% - 5/8 to 9/32 in. gray granite; Pigment: red



402

Color: Red

Concrete Color: White

Texture: Acid Etched

Exposure: Deep

Description: Fine Aggregate: crushed gray granite; Coarse Aggregate: 75% - 5/8 to 9/32 in. pink feldspar, 25% - 5/8 to 9/32 in. gray granite; Pigment: red



403

Color: Pink

Concrete Color: Gray

Texture: Retarded

Exposure: Medium

Description: Fine Aggregate: reddish brown masonry sand; Coarse Aggregate: 80% - 1/2 to 1/4 in. gray granite, 20% - 5/8 to 9/32 in. red quartzite; Pigment: red



404

Color: Pink

Concrete Color: Gray

Texture: Sandblasted

Exposure: Medium

Description: Fine Aggregate: reddish brown masonry sand; Coarse Aggregate: 80% - 1/2 to 1/4 in. gray granite, 20% - 5/8 to 9/32 in. red quartzite; Pigment: red

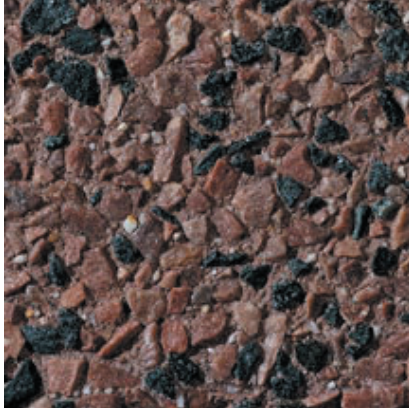

405

Color: Pink

Concrete Color: 50% - White; 50% - Gray

Texture: Retarded

Exposure: Medium

Description: Fine Aggregate: White silica concrete sand; Coarse Aggregate: 80% - 1/2 to 1/4 in. pink quartzite, 20% - 1/2 to 1/4 in. black granite; Pigment: 50% red; 50% brown

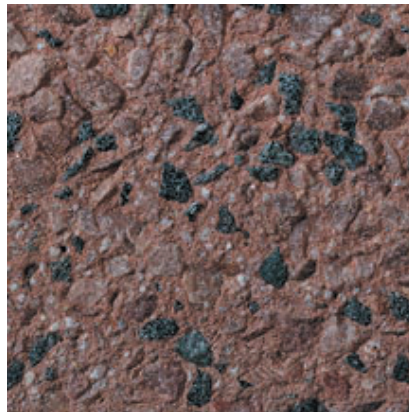

406

Color: Pink

Concrete Color: 50% - White; 50% - Gray

Texture: Sandblasted

Exposure: Medium

Description: Fine Aggregate: White silica concrete sand; Coarse Aggregate: 80% - 1/2 to 1/4 in. pink quartzite, 20% - 1/2 to 1/4 in. black granite; Pigment: 50% red; 50% brown



407

Color: Red - Grey

Concrete Color: Gray

Texture: Retarded

Exposure: Light

Description: Fine Aggregate: crushed red granite; Coarse Aggregate: 75% - 3/8 to 1/8 in. flamingo quartz, 25% - 5/8 to 9/32 in. red granite; Pigment: red



408

Color: Red - Grey

Concrete Color: Gray

Texture: Sandblasted

Exposure: Medium

Description: Fine Aggregate: crushed red granite; Coarse Aggregate: 75% - 3/8 to 1/8 in. flamingo quartz, 25% - 5/8 to 9/32 in. red granite; Pigment: red



409

Color: Red

Concrete Color: White

Texture: Retarded

Exposure: Medium

Description: Fine Aggregate: crushed White marble;
Coarse Aggregate: 65% - 5/8 to 9/32 in. pink feldspar,
35% - 5/8 to 9/32 in. red granite; Pigment: red

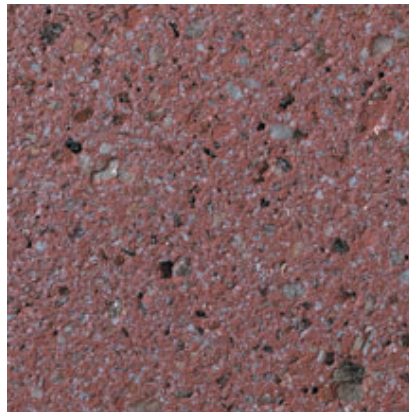

410

Color: Red

Concrete Color: White

Texture: Sandblasted

Exposure: Light

Description: Fine Aggregate: crushed White marble;
Coarse Aggregate: 65% - 5/8 to 9/32 in. pink feldspar,
35% - 5/8 to 9/32 in. red granite; Pigment: red

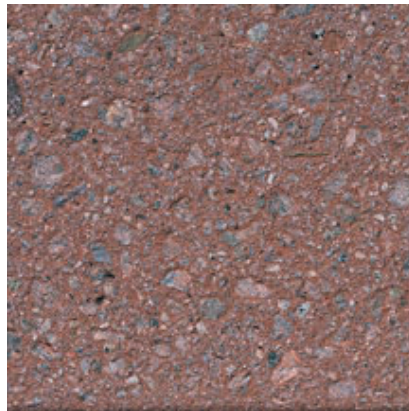

411

Color: Red

Concrete Color: Gray

Texture: Sandblasted

Exposure: Light

Description: Fine Aggregate: crushed pink granite;
Coarse Aggregate: 1/2 to 1/4 in. pink granite; Pigment:
reddish orange



412

Color: Red

Concrete Color: Gray

Texture: Acid Etched

Exposure: Light

Description: Fine Aggregate: crushed pink granite;
Coarse Aggregate: 1/2 to 1/4 in. pink granite; Pigment:
reddish orange



413

Color: Pink

Concrete Color: Antique White

Texture: Retarded

Exposure: Light

Description: Fine Aggregate: crushed pink quartzite;
Coarse Aggregate: 3/8 to 1/4 in. pink quartzite; Pigment:
red

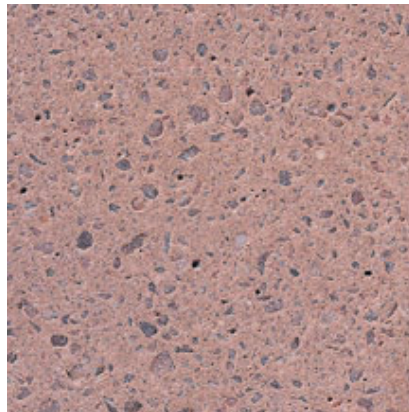

414

Color: Pink

Concrete Color: Antique White

Texture: Sandblasted

Exposure: Medium

Description: Fine Aggregate: crushed pink quartzite;
Coarse Aggregate: 3/8 to 1/4 in. pink quartzite; Pigment:
red



415

Color: Red

Concrete Color: White

Texture: Retarded

Exposure: Medium

Description: Fine Aggregate: crushed gray granite;
Coarse Aggregate: 9/32 to 1/8 in. red quartzite;
Pigment: red



416

Color: Red

Concrete Color: White

Texture: Sandblasted

Exposure: Light

Description: Fine Aggregate: crushed gray granite;
Coarse Aggregate: 9/32 to 1/8 in. red quartzite;
Pigment: red



417

Color: Red

Concrete Color: White

Texture: Retarded

Exposure: Medium

Description: Fine Aggregate: crushed orange granite;
Coarse Aggregate: 80% - 9/16 to 3/16 in. black granite,
20% - 9/16 to 3/16 in. black granite; Pigment: red



418

Color: Pink

Concrete Color: White

Texture: Sandblasted

Exposure: Medium

Description: Fine Aggregate: crushed orange granite;
Coarse Aggregate: 80% - 9/16 to 3/16 in. black granite,
20% - 9/16 to 3/16 in. black granite; Pigment: red



419

Color: Red

Concrete Color: White

Texture: Retarded

Exposure: Medium

Description: Fine Aggregate: crushed red quartzite;
Coarse Aggregate: 5/8 to 9/32 in. red quartzite; Pigment:
black



420

Color: Red

Concrete Color: White

Texture: Sandblasted

Exposure: Light

Description: Fine Aggregate: crushed red quartzite;
Coarse Aggregate: 5/8 to 9/32 in. red quartzite; Pigment:
black



421

Color: Red

Concrete Color: Gray

Texture: Retarded

Exposure: Medium

Description: Fine Aggregate: crushed red quartzite;
Coarse Aggregate: 70% - 5/8 to 9/32 in. red quartzite,
30% - 5/8 to 9/32 in. black granite



422

Color: Red

Concrete Color: Gray

Texture: Sandblasted

Exposure: Medium

Description: Fine Aggregate: crushed red quartzite;
Coarse Aggregate: 70% - 5/8 to 9/32 in. red quartzite,
30% - 5/8 to 9/32 in. black granite

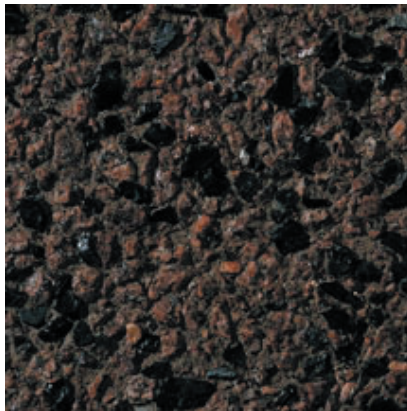

423

Color: Red - Black

Concrete Color: Gray

Texture: Retarded

Exposure: Medium

Description: Fine Aggregate: crushed red granite;
Coarse Aggregate: 80% - 5/8 to 9/32 in. red granite,
20% - 5/8 to 9/32 in. black granite

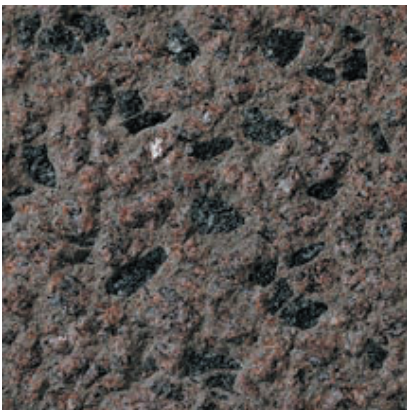

424A

Color: Pink - Black

Concrete Color: Gray

Texture: Sandblasted

Exposure: Medium

Description: Fine Aggregate: crushed red granite;
Coarse Aggregate: 80% - 5/8 to 9/32 in. red granite,
20% - 5/8 to 9/32 in. black granite

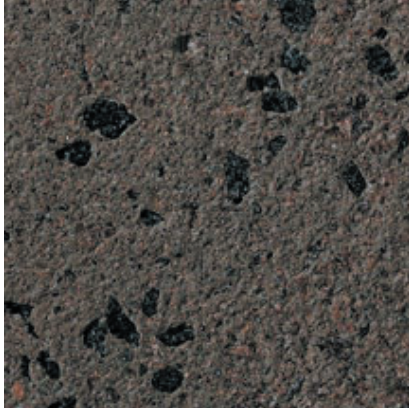

424B

Color: Pink - Black

Concrete Color: Gray

Texture: Sandblasted

Exposure: Light

Description: Fine Aggregate: crushed red granite;
Coarse Aggregate: 80% - 5/8 to 9/32 in. red granite,
20% - 5/8 to 9/32 in. black granite



425

Color: Red - Black

Concrete Color: Gray

Texture: Retarded

Exposure: Light

Description: Fine Aggregate: crushed red granite;
Coarse Aggregate: 80% - 9/32 to 1/8 in. red granite,
20% - 9/32 to 1/8 in. black granite



426

Color: Red

Concrete Color: Gray

Texture: Sandblasted

Exposure: Light

Description: Fine Aggregate: crushed red granite;
Coarse Aggregate: 80% - 9/32 to 1/8 in. red granite,
20% - 9/32 to 1/8 in. black granite



427

Color: Pink - Grey

Concrete Color: White

Texture: Retarded

Exposure: Medium

Description: Fine Aggregate: reddish brown concrete
sand; Coarse Aggregate: 60% - 5/8 to 9/32 in. red
quartzite, 40% - 5/8 to 9/32 in. gray granite; Pigment:
black



428

Color: Grey

Concrete Color: White

Texture: Sandblasted

Exposure: Light

Description: Fine Aggregate: reddish brown concrete sand; Coarse Aggregate: 60% - 5/8 to 9/32 in. red quartzite, 40% - 5/8 to 9/32 in. gray granite; Pigment: black



429

Color: Pink

Concrete Color: White

Texture: Retarded

Exposure: Light

Description: Fine Aggregate: crushed White marble; Coarse Aggregate: 9/32 to 1/8 in. pink feldspar



430

Color: Pink

Concrete Color: White

Texture: Acid Etched

Exposure: Light

Description: Fine Aggregate: crushed White marble; Coarse Aggregate: 9/32 to 1/8 in. pink feldspar



431

Color: Red

Concrete Color: Gray

Texture: Retarded

Exposure: Medium

Description: Fine Aggregate: reddish brown concrete sand; Coarse Aggregate: 50% - 3/8 to 1/8 in. pink quartz, 50% - 3/8 to 1/8 in. red granite



432

Color: Red

Concrete Color: Gray

Texture: Sandblasted

Exposure: Medium

Description: Fine Aggregate: reddish brown concrete sand; Coarse Aggregate: 50% - 3/8 to 1/8 in. pink quartz, 50% - 3/8 to 1/8 in. red granite



433

Color: Red

Concrete Color: White

Texture: Retarded

Exposure: Medium

Description: Fine Aggregate: crushed gray granite; Coarse Aggregate: 75% - 5/8 to 9/32 in. red granite, 25% - 5/8 to 9/32 in. light red granite; Pigment: black



434

Color: Grey

Concrete Color: White

Texture: Sandblasted

Exposure: Light

Description: Fine Aggregate: crushed gray granite; Coarse Aggregate: 75% - 5/8 to 9/32 in. red granite, 25% - 5/8 to 9/32 in. light red granite; Pigment: black

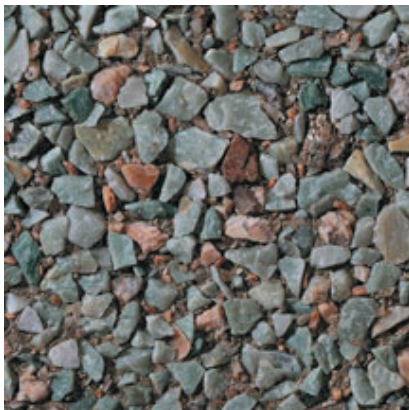

435

Color: Green

Concrete Color: Gray

Texture: Retarded

Exposure: Medium

Description: Fine Aggregate: crushed pink feldspar; Coarse Aggregate: 90% - 5/8 to 9/32 in. green quartzite, 10% - 5/8 to 9/32 in. pink feldspar; Pigment: green



436

Color: Green

Concrete Color: Gray

Texture: Sandblasted

Exposure: Medium

Description: Fine Aggregate: crushed pink feldspar;
Coarse Aggregate: 90% - 5/8 to 9/32 in. green quartzite,
10% - 5/8 to 9/32 in. pink feldspar; Pigment: green



437

Color: Green - Grey

Concrete Color: Gray

Texture: Retarded

Exposure: Medium

Description: Fine Aggregate: crushed gray granite;
Coarse Aggregate: 50% - 5/8 to 9/32 in. green quartzite,
50% - 5/8 to 9/32 in. gray granite; Pigment: red



438

Color: Green - Grey

Concrete Color: Gray

Texture: Sandblasted

Exposure: Medium

Description: Fine Aggregate: crushed gray granite;
Coarse Aggregate: 50% - 5/8 to 9/32 in. green quartzite,
50% - 5/8 to 9/32 in. gray granite; Pigment: red



439

Color: Green

Concrete Color: White

Texture: Retarded

Exposure: Medium

Description: Fine Aggregate: silica sand; Coarse
Aggregate: 1/2 to 1/4 in. green quartzite; Pigment:
green



440

Color: Green

Concrete Color: White

Texture: Sandblasted

Exposure: Medium

Description: Fine Aggregate: silica sand; Coarse Aggregate: 1/2 to 1/4 in. green quartzite; Pigment: green



441

Color: Green

Concrete Color: Gray

Texture: Retarded

Exposure: Deep

Description: Fine Aggregate: crushed gray granite; Coarse Aggregate: 1/2 to 1/4 in. green marble



442

Color: Green

Concrete Color: Gray

Texture: Sandblasted

Exposure: Deep

Description: Fine Aggregate: crushed gray granite; Coarse Aggregate: 1/2 to 1/4 in. green marble



443

Color: Blue - Green

Concrete Color: White

Texture: Retarded

Exposure: Medium

Description: Fine Aggregate: crushed green quartzite; Coarse Aggregate: 9/16 to 3/16 in. green quartzite; Pigment: blue



444

Color: Blue

Concrete Color: White

Texture: Sandblasted

Exposure: Medium

Description: Fine Aggregate: crushed green quartzite;
Coarse Aggregate: 9/16 to 3/16 in. green quartzite;
Pigment: blue



445

Color: Green

Concrete Color: Gray

Texture: Retarded

Exposure: Light

Description: Fine Aggregate: crushed green marble;
Coarse Aggregate: 1/2 to 1/8 in. green marble



446

Color: Green

Concrete Color: Gray

Texture: Sandblasted

Exposure: Medium

Description: Fine Aggregate: crushed green marble;
Coarse Aggregate: 1/2 to 1/8 in. green marble



447

Color: Green

Concrete Color: White

Texture: Retarded

Exposure: Medium

Description: Fine Aggregate: crushed green marble;
Coarse Aggregate: 1/2 to 1/4 in. green marble; Pigment: green

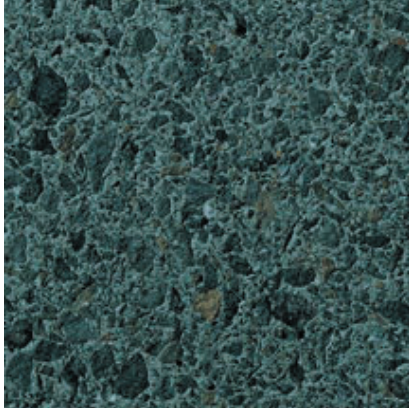

448

Color: Green

Concrete Color: White

Texture: Acid Etched

Exposure: Light

Description: Fine Aggregate: crushed green marble;
Coarse Aggregate: 1/2 to 1/4 in. green marble; Pigment:
green



449

Color: Green

Concrete Color: White

Texture: Retarded

Exposure: Light

Description: Fine Aggregate: crushed green marble;
Coarse Aggregate: 1/2 to 1/4 in. green marble; Pigment:
blue

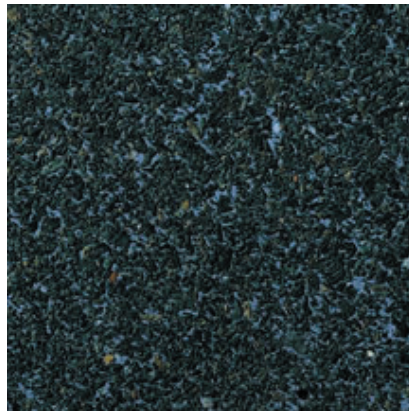

450

Color: Green

Concrete Color: White

Texture: Acid Etched

Exposure: Light

Description: Fine Aggregate: crushed green marble;
Coarse Aggregate: 1/2 to 1/4 in. green marble; Pigment:
blue



451

Color: Pink

Concrete Color: White

Texture: Retarded

Exposure: Medium

Description: Fine Aggregate: crushed gray granite;
Coarse Aggregate: 60% - 5/8 to 9/32 in. gray granite,
40% - 5/8 to 9/32 in. pink feldspar; Pigment: black



452

Color: Grey

Concrete Color: White

Texture: Sandblasted

Exposure: Light

Description: Fine Aggregate: crushed gray granite;
Coarse Aggregate: 60% - 5/8 to 9/32 in. gray granite,
40% - 5/8 to 9/32 in. pink feldspar; Pigment: black



453

Color: Red

Concrete Color: Gray

Texture: Retarded

Exposure: Medium

Description: Fine Aggregate: crushed gray granite;
Coarse Aggregate: 3/8 to 1/8 in. red marble



454

Color: Red

Concrete Color: Gray

Texture: Sandblasted

Exposure: Light

Description: Fine Aggregate: crushed gray granite;
Coarse Aggregate: 3/8 to 1/8 in. red marble

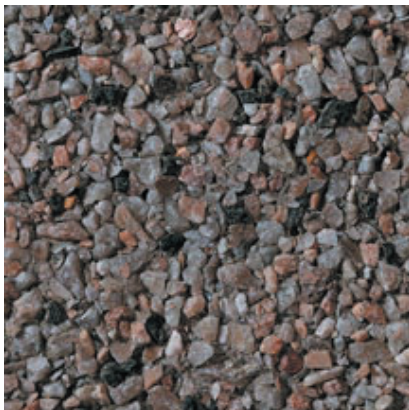

455

Color: Pink

Concrete Color: Gray

Texture: Retarded

Exposure: Light

Description: Fine Aggregate: crushed red quartzite;
Coarse Aggregate: 60% - 3/8 to 1/8 in. pink feldspar,
30% - 3/8 to 1/8 in. black granite, 10% - 3/8 to 1/8 in.
red quartzite



456

Color: Pink

Concrete Color: Gray

Texture: Sandblasted

Exposure: Light

Description: Fine Aggregate: crushed red quartzite; Coarse Aggregate: 60% - 3/8 to 1/8 in. pink feldspar, 30% - 3/8 to 1/8 in. black granite, 10% - 3/8 to 1/8 in. red quartzite

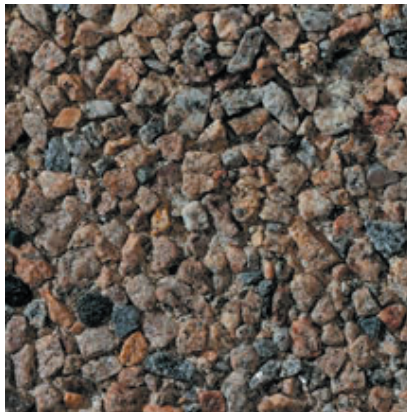

457

Color: Pink

Concrete Color: White

Texture: Retarded

Exposure: Deep

Description: Fine Aggregate: crushed pinkish gray granite; Coarse Aggregate: 1/2 to 1/4 in. gray granite



458

Color: Grey

Concrete Color: White

Texture: Sandblasted

Exposure: Deep

Description: Fine Aggregate: crushed pinkish gray granite; Coarse Aggregate: 1/2 to 1/4 in. gray granite



459

Color: Red

Concrete Color: Gray

Texture: Retarded

Exposure: Medium

Description: Fine Aggregate: 80% - buff masonry sand, 20% - crushed red granite; Coarse Aggregate: 9/16 to 3/16 in. red granite; Pigment: red

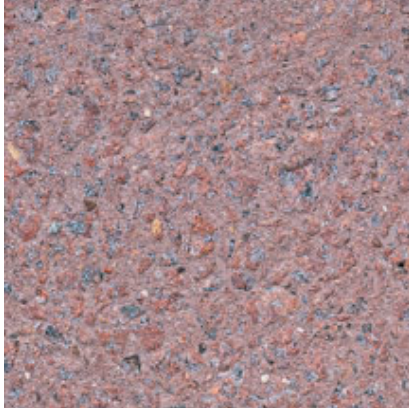

460

Color: Pink

Concrete Color: Gray

Texture: Sandblasted

Exposure: Medium

Description: Fine Aggregate: 80% - buff masonry sand, 20% - crushed red granite; Coarse Aggregate: 9/16 to 3/16 in. red granite; Pigment: red



461

Color: Red

Concrete Color: 50% - White; 50% - Gray

Texture: Retarded

Exposure: Medium

Description: Fine Aggregate: crushed mahogany marble; Coarse Aggregate: 9/16 to 3/16 in. mahogany marble; Pigment: red

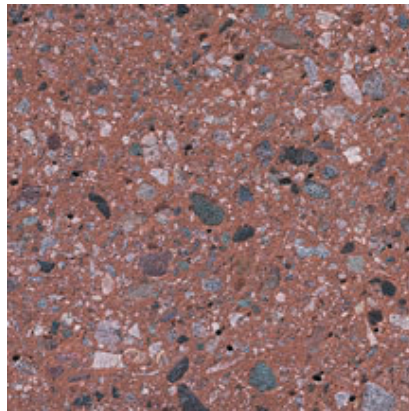

462

Color: Red

Concrete Color: 50% - White; 50% - Gray

Texture: Sandblasted

Exposure: Medium

Description: Fine Aggregate: crushed mahogany marble; Coarse Aggregate: 9/16 to 3/16 in. mahogany marble; Pigment: red



463

Color: Pink

Concrete Color: 50% - White; 50% - Gray

Texture: Retarded

Exposure: Medium

Description: Fine Aggregate: crushed gray granite; Coarse Aggregate: 75% - 1/2 to 1/4 in. pink granite, 25% - 5/8 to 9/32 in. gray granite



464

Color: Grey

Concrete Color: 50% - White; 50% - Gray

Texture: Sandblasted

Exposure: Medium

Description: Fine Aggregate: crushed gray granite;
Coarse Aggregate: 75% - 1/2 to 1/4 in. pink granite, 25%
- 5/8 to 9/32 in. gray granite



465

Color: Red

Concrete Color: White

Texture: Retarded

Exposure: Medium

Description: Fine Aggregate: crushed gray granite;
Coarse Aggregate: 75% - 5/8 to 9/32 in. red granite,
25% - 5/8 to 9/32 in. gray granite; Pigment: black



466

Color: Grey

Concrete Color: White

Texture: Sandblasted

Exposure: Light

Description: Fine Aggregate: crushed gray granite;
Coarse Aggregate: 75% - 5/8 to 9/32 in. red granite,
25% - 5/8 to 9/32 in. gray granite; Pigment: black

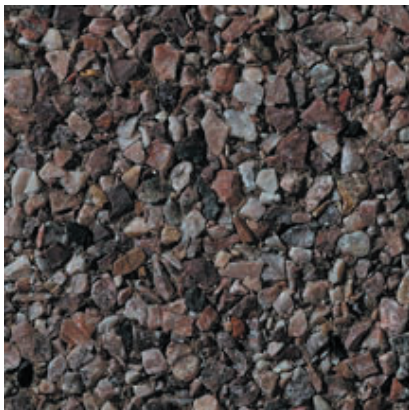

467

Color: Pink

Concrete Color: Gray

Texture: Retarded

Exposure: Medium

Description: Fine Aggregate: crushed pink marble;
Coarse Aggregate: 3/8 to 1/8 in. pink marble; Pigment:
red



468

Color: Grey

Concrete Color: Gray

Texture: Sandblasted

Exposure: Medium

Description: Fine Aggregate: crushed pink marble;
Coarse Aggregate: 3/8 to 1/8 in. pink marble; Pigment:
red



469

Color: Pink

Concrete Color: White

Texture: Retarded

Exposure: Medium

Description: Fine Aggregate: crushed gray granite;
Coarse Aggregate: 1/2 to 1/4 in. pink granite; Pigment:
black

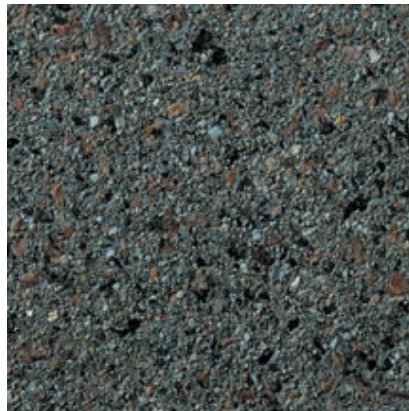

470

Color: Grey

Concrete Color: White

Texture: Acid Etched

Exposure: Medium

Description: Fine Aggregate: crushed gray granite;
Coarse Aggregate: 1/2 to 1/4 in. pink granite; Pigment:
black



471

Color: Pink

Concrete Color: Gray

Texture: Retarded

Exposure: Medium

Description: Fine Aggregate: crushed gray granite;
Coarse Aggregate: 3/8 to 1/8 in. red granite



472

Color: Grey

Concrete Color: Gray

Texture: Sandblasted

Exposure: Light

Description: Fine Aggregate: crushed gray granite;
Coarse Aggregate: 3/8 to 1/8 in. red granite



473

Color: Pink

Concrete Color: Gray

Texture: Retarded

Exposure: Deep

Description: Fine Aggregate: crushed pink marble;
Coarse Aggregate: 1/2 to 1/8 in. pink marble; Pigment:
red



474

Color: Pink

Concrete Color: Gray

Texture: Sandblasted

Exposure: Deep

Description: Fine Aggregate: crushed pink marble;
Coarse Aggregate: 1/2 to 1/8 in. pink marble; Pigment:
red

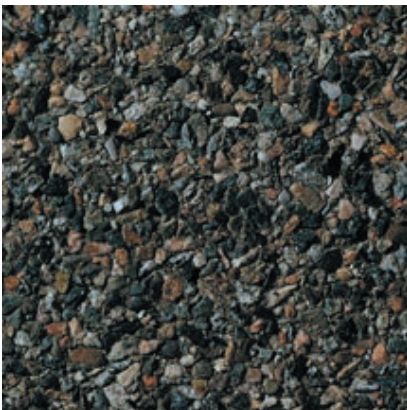

475

Color: Grey

Concrete Color: Gray

Texture: Retarded

Exposure: Medium

Description: Fine Aggregate: crushed gray granite;
Coarse Aggregate: 9/32 to 1/8 in. gray granite



476

Color: Grey

Concrete Color: Gray

Texture: Acid Etched

Exposure: Medium

Description: Fine Aggregate: crushed gray granite;
Coarse Aggregate: 9/32 to 1/8 in. gray granite



477

Color: Grey

Concrete Color: Gray

Texture: Retarded

Exposure: Medium

Description: Fine Aggregate: crushed gray granite;
Coarse Aggregate: 1/2 to 1/4 in. gray granite



478

Color: Grey

Concrete Color: Gray

Texture: Acid Etched

Exposure: Light

Description: Fine Aggregate: crushed gray granite;
Coarse Aggregate: 1/2 to 1/4 in. gray granite



479

Color: Pink - Grey

Concrete Color: Gray

Texture: Retarded

Exposure: Medium

Description: Fine Aggregate: crushed gray granite;
Coarse Aggregate: 80% - 3/8 to 1/8 in. gray granite,
20% - 3/8 to 1/8 in. pink quartzite; Pigment: red



480

Color: Pink - Grey

Concrete Color: Gray

Texture: Sandblasted

Exposure: Medium

Description: Fine Aggregate: crushed gray granite;
Coarse Aggregate: 80% - 3/8 to 1/8 in. gray granite,
20% - 3/8 to 1/8 in. pink quartzite; Pigment: red



481

Color: Pink

Concrete Color: Gray

Texture: Retarded

Exposure: Medium

Description: Fine Aggregate: crushed purple quartz;
Coarse Aggregate: 3/8 to 1/8 in. purple quartz



482

Color: Pink

Concrete Color: Gray

Texture: Sandblasted

Exposure: Light

Description: Fine Aggregate: crushed purple quartz;
Coarse Aggregate: 3/8 to 1/8 in. purple quartz

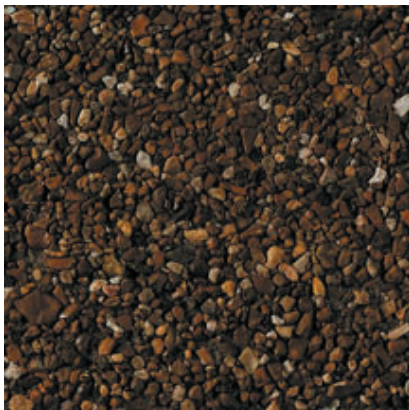

483

Color: Brown

Concrete Color: Gray

Texture: Retarded

Exposure: Medium

Description: Fine Aggregate: brown river sand; Coarse
Aggregate: 3/8 to 1/8 in. brown river gravel; Pigment:
brown

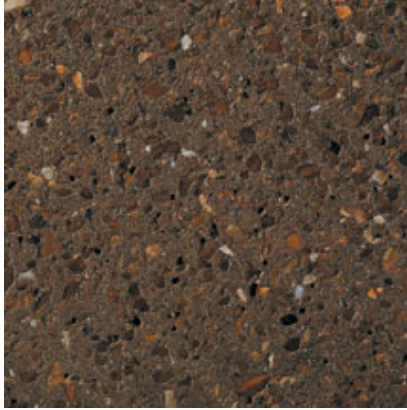

484

Color: Brown

Concrete Color: Gray

Texture: Sandblasted

Exposure: Medium

Description: Fine Aggregate: brown river sand; Coarse Aggregate: 3/8 to 1/8 in. brown river gravel; Pigment: brown



485

Color: Red

Concrete Color: Gray

Texture: Retarded

Exposure: Medium

Description: Fine Aggregate: crushed mauve granite; Coarse Aggregate: 80% - 9/16 to 3/16 in. mauve granite, 20% - 9/16 to 3/16 in. black granite; Pigment: red

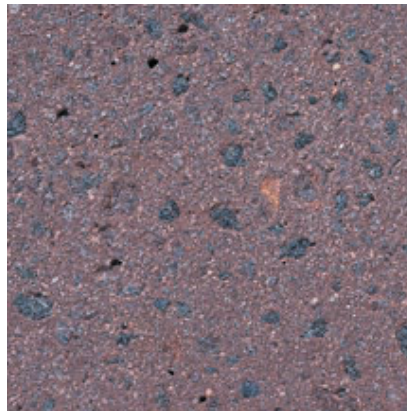

486

Color: Pink

Concrete Color: Gray

Texture: Sandblasted

Exposure: Medium

Description: Fine Aggregate: crushed mauve granite; Coarse Aggregate: 80% - 9/16 to 3/16 in. mauve granite, 20% - 9/16 to 3/16 in. black granite; Pigment: red



487

Color: Brown

Concrete Color: Gray

Texture: Retarded

Exposure: Deep

Description: Fine Aggregate: brown river sand; Coarse Aggregate: 5/8 to 1/4 in. brown river gravel; Pigment: brown



488

Color: Buff/Tan

Concrete Color: Gray

Texture: Sandblasted

Exposure: Medium

Description: Fine Aggregate: brown river sand; Coarse Aggregate: 5/8 to 1/4 in. brown river gravel; Pigment: brown



489

Color: Brown

Concrete Color: White

Texture: Retarded

Exposure: Medium

Description: Fine Aggregate: reddish brown masonry sand; Coarse Aggregate: 1/2 to 1/4 in. brown river gravel; Pigment: brown



490

Color: Brown

Concrete Color: White

Texture: Sandblasted

Exposure: Medium

Description: Fine Aggregate: reddish brown masonry sand; Coarse Aggregate: 1/2 to 1/4 in. brown river gravel; Pigment: brown



491

Color: Brown

Concrete Color: Gray

Texture: Retarded

Exposure: Medium

Description: Fine Aggregate: buff masonry sand; Coarse Aggregate: 1/2 to 1/4 in. reddish brown, limestone; Pigment: dark brown



492

Color: Grey

Concrete Color: Gray

Texture: Sandblasted

Exposure: Medium

Description: Fine Aggregate: buff masonry sand; Coarse Aggregate: 1/2 to 1/4 in. reddish brown, limestone; Pigment: dark brown



493

Color: Brown

Concrete Color: Gray

Texture: Retarded

Exposure: Light

Description: Fine Aggregate: reddish brown concrete sand; Coarse Aggregate: 3/8 to 1/8 in. reddish brown, river gravel; Pigment: buff



494

Color: Brown

Concrete Color: Gray

Texture: Acid Etched

Exposure: Light

Description: Fine Aggregate: reddish brown concrete sand; Coarse Aggregate: 3/8 to 1/8 in. reddish brown, river gravel; Pigment: buff

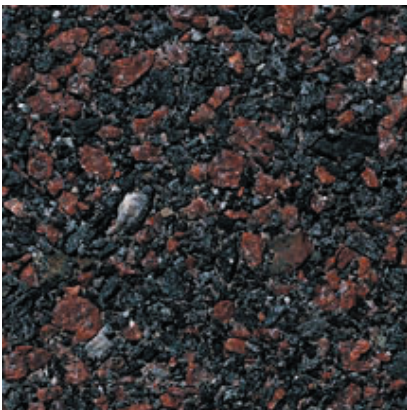

495

Color: Red - Black

Concrete Color: Gray

Texture: Retarded

Exposure: Light

Description: Fine Aggregate: 70% - crushed black granite, 30% - black granite grit; Coarse Aggregate: 70% - 1/2 to 1/4 in. red granite, 30% - 1/2 to 1/4 in. black granite; Pigment: red

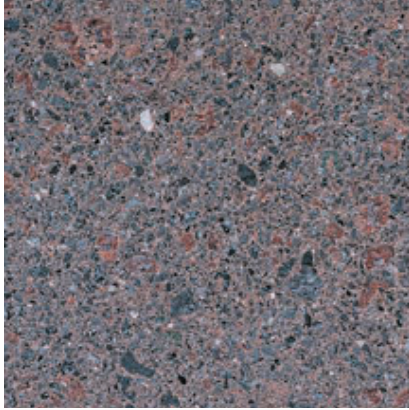

496

Color: Pink - Grey

Concrete Color: Gray

Texture: Sandblasted

Exposure: Light

Description: Fine Aggregate: 70% - crushed black granite, 30% - black granite grit; Coarse Aggregate: 70% - 1/2 to 1/4 in. red granite, 30% - 1/2 to 1/4 in. black granite; Pigment: red



497

Color: Brown

Concrete Color: Gray

Texture: Retarded

Exposure: Medium

Description: Fine Aggregate: reddish brown concrete sand; Coarse Aggregate: 3/8 to 1/8 in. reddish brown river gravel; Pigment: brown



498

Color: Brown

Concrete Color: Gray

Texture: Acid Etched

Exposure: Light

Description: Fine Aggregate: reddish brown concrete sand; Coarse Aggregate: 3/8 to 1/8 in. reddish brown river gravel; Pigment: brown

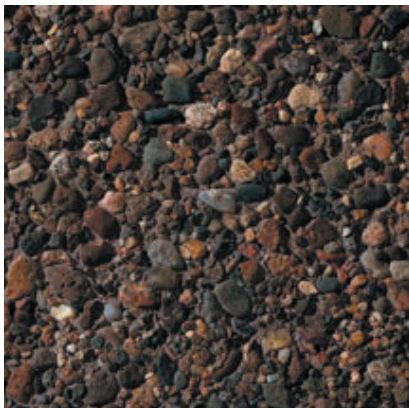

499

Color: Brown

Concrete Color: Gray

Texture: Retarded

Exposure: Medium

Description: Fine Aggregate: red/black river sand; Coarse Aggregate: 3/8 to 1/8 in. red/black river gravel; Pigment: red

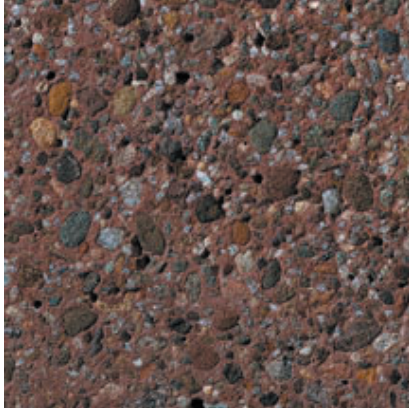

500

Color: Brown

Concrete Color: Gray

Texture: Sandblasted

Exposure: Medium

Description: Fine Aggregate: red/black river sand;
Coarse Aggregate: 3/8 to 1/8 in. red/black river gravel;
Pigment: red



501

Color: Red

Concrete Color: Gray

Texture: Retarded

Exposure: Medium

Description: Fine Aggregate: reddish brown masonry
sand; Coarse Aggregate: 80% - 5/8 to 9/32 in. red
granite, 20% - 9/32 to 1/8 in. black granite; Pigment: red

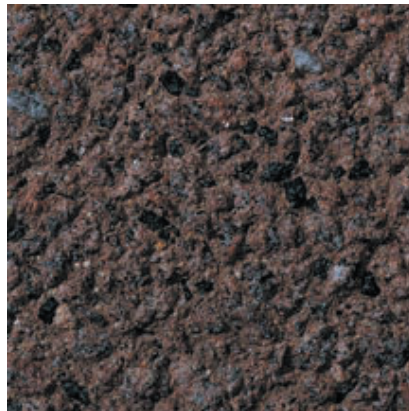

502

Color: Red

Concrete Color: Gray

Texture: Sandblasted

Exposure: Medium

Description: Fine Aggregate: reddish brown masonry
sand; Coarse Aggregate: 80% - 5/8 to 9/32 in. red
granite, 20% - 9/32 to 1/8 in. black granite; Pigment: red



503

Color: Red

Concrete Color: Gray

Texture: Retarded

Exposure: Deep

Description: Fine Aggregate: crushed red granite;
Coarse Aggregate: 1/2 to 1/4 in. red granite; Pigment:
red



504

Color: Red

Concrete Color: Gray

Texture: Sandblasted

Exposure: Medium

Description: Fine Aggregate: crushed red granite;
Coarse Aggregate: 1/2 to 1/4 in. red granite; Pigment:
red



505

Color: Grey

Concrete Color: White

Texture: Retarded

Exposure: Medium

Description: Fine Aggregate: crushed gray granite;
Coarse Aggregate: 9/16 to 3/16 in. gray granite;
Pigment: black

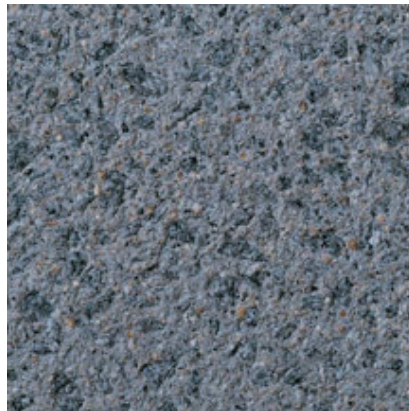

506

Color: Grey

Concrete Color: White

Texture: Sandblasted

Exposure: Medium

Description: Fine Aggregate: crushed gray granite;
Coarse Aggregate: 9/16 to 3/16 in. gray granite;
Pigment: black



507

Color: Grey

Concrete Color: Gray

Texture: Retarded

Exposure: Light

Description: Fine Aggregate: crushed gray granite;
Coarse Aggregate: 3/8 to 1/4 in. gray granite



508

Color: Grey

Concrete Color: Gray

Texture: Sandblasted

Exposure: Medium

Description: Fine Aggregate: crushed gray granite;
Coarse Aggregate: 3/8 to 1/4 in. gray granite



509

Color: Grey

Concrete Color: White

Texture: Retarded

Exposure: Medium

Description: Fine Aggregate: crushed gray granite;
Coarse Aggregate: 3/8 to 1/8 in. gray granite; Pigment:
yellow



510

Color: Grey

Concrete Color: White

Texture: Sandblasted

Exposure: Medium

Description: Fine Aggregate: crushed gray granite;
Coarse Aggregate: 3/8 to 1/8 in. gray granite; Pigment:
yellow



511

Color: Grey

Concrete Color: Gray

Texture: Retarded

Exposure: Light

Description: Fine Aggregate: crushed gray granite;
Coarse Aggregate: 9/32 to 1/8 in. gray granite



512

Color: Grey

Concrete Color: Gray

Texture: Acid Etched

Exposure: Light

Description: Fine Aggregate: crushed gray granite;
Coarse Aggregate: 9/32 to 1/8 in. gray granite

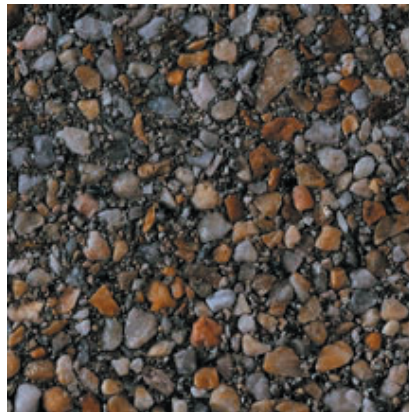

513

Color: Brown

Concrete Color: Gray

Texture: Retarded

Exposure: Medium

Description: Fine Aggregate: crushed gray granite;
Coarse Aggregate: 1/2 to 1/4 in. amber quartz



514

Color: Grey

Concrete Color: Gray

Texture: Sandblasted

Exposure: Medium

Description: Fine Aggregate: crushed gray granite;
Coarse Aggregate: 1/2 to 1/4 in. amber quartz

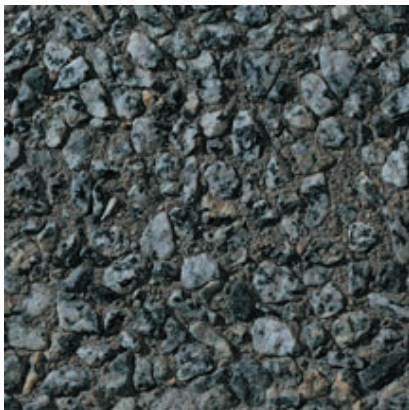

515

Color: Grey

Concrete Color: Gray

Texture: Retarded

Exposure: Medium

Description: Fine Aggregate: crushed gray granite;
Coarse Aggregate: 1/2 to 3/8 in. gray granite

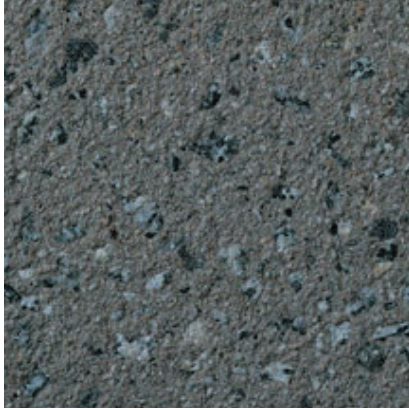

516

Color: Grey

Concrete Color: Gray

Texture: Sandblasted

Exposure: Light

Description: Fine Aggregate: crushed gray granite;
Coarse Aggregate: 1/2 to 3/8 in. gray granite



517

Color: Brown

Concrete Color: 50% - Antique White; 50% - Gray

Texture: Retarded

Exposure: Medium

Description: Fine Aggregate: crushed buff limestone;
Coarse Aggregate: 1/2 to 1/4 in. gray limestone

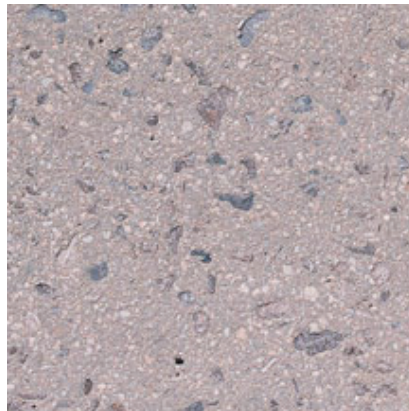

518

Color: Pink

Concrete Color: 50% - Antique White; 50% - Gray

Texture: Sandblasted

Exposure: Medium

Description: Fine Aggregate: crushed buff limestone;
Coarse Aggregate: 1/2 to 1/4 in. gray limestone



519

Color: Pink

Concrete Color: 50% - White; 50% - Gray

Texture: Retarded

Exposure: Medium

Description: Fine Aggregate: crushed gray granite;
Coarse Aggregate: 50% - 5/8 to 9/32 in. gray granite,
50% - 1/2 to 1/8 in. pink/black granite



520

Color: Grey

Concrete Color: 50% - White; 50% - Gray

Texture: Sandblasted

Exposure: Deep

Description: Fine Aggregate: crushed gray granite;
Coarse Aggregate: 50% - 5/8 to 9/32 in. gray granite,
50% - 1/2 to 1/8 in. pink/black granite



521

Color: Brown

Concrete Color: Gray

Texture: Retarded

Exposure: Medium

Description: Fine Aggregate: 80% - crushed light
purple quartzite, 20% - crushed black granite; Coarse
Aggregate: 3/8 to 1/8 in. light purple quartzite; Pigment:
black



522

Color: Grey

Concrete Color: Gray

Texture: Sandblasted

Exposure: Light

Description: Fine Aggregate: 80% - crushed light
purple quartzite, 20% - crushed black granite; Coarse
Aggregate: 3/8 to 1/8 in. light purple quartzite; Pigment:
black



523

Color: Black

Concrete Color: White

Texture: Retarded

Exposure: Medium

Description: Fine Aggregate: crushed gray traprock;
Coarse Aggregate: 1/2 to 1/4 in. gray traprock; Pigment:
black



524

Color: Black

Concrete Color: White

Texture: Sandblasted

Exposure: Medium

Description: Fine Aggregate: crushed gray traprock;
Coarse Aggregate: 1/2 to 1/4 in. gray traprock; Pigment:
black



525

Color: Pink - Black

Concrete Color: White

Texture: Retarded

Exposure: Deep

Description: Fine Aggregate: crushed pink/black
granite; Coarse Aggregate: 1/2 to 1/4 in. pink/black
granite; Pigment: brown

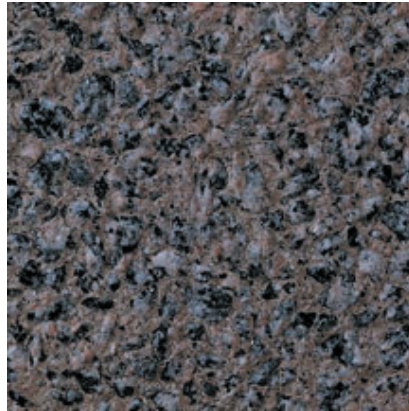

526

Color: Pink - Black

Concrete Color: White

Texture: Sandblasted

Exposure: Deep

Description: Fine Aggregate: crushed pink/black
granite; Coarse Aggregate: 1/2 to 1/4 in. pink/black
granite; Pigment: brown



527

Color: Grey

Concrete Color: Gray

Texture: Retarded

Exposure: Light

Description: Fine Aggregate: crushed gray granite;
Coarse Aggregate: 1/2 to 1/4 in. gray granite



528

Color: Grey

Concrete Color: Gray

Texture: Sandblasted

Exposure: Medium

Description: Fine Aggregate: crushed gray granite;
Coarse Aggregate: 1/2 to 1/4 in. gray granite



529

Color: Grey

Concrete Color: White

Texture: Sandblasted

Exposure: Medium

Description: Fine Aggregate: White concrete sand;
Coarse Aggregate: 1/2 to 1/4 in. gray granite; Pigment:
black



530

Color: Grey

Concrete Color: White

Texture: Acid Etched

Exposure: Medium

Description: Fine Aggregate: White concrete sand;
Coarse Aggregate: 1/2 to 1/4 in. gray granite; Pigment:
black

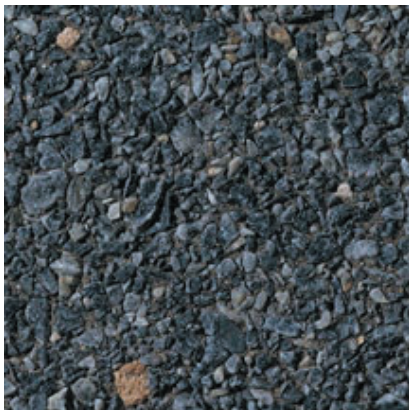

531

Color: Grey

Concrete Color: Gray

Texture: Retarded

Exposure: Light

Description: Fine Aggregate: crushed blue marble;
Coarse Aggregate: 1/2 to 1/8 in. blue marble



532

Color: Grey

Concrete Color: Gray

Texture: Sandblasted

Exposure: Light

Description: Fine Aggregate: crushed blue marble;
Coarse Aggregate: 1/2 to 1/8 in. blue marble

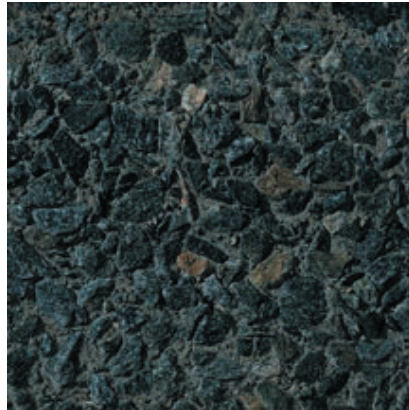

533

Color: Black

Concrete Color: Gray

Texture: Retarded

Exposure: Medium

Description: Fine Aggregate: crushed black granite;
Coarse Aggregate: 1/2 to 1/4 in. black granite

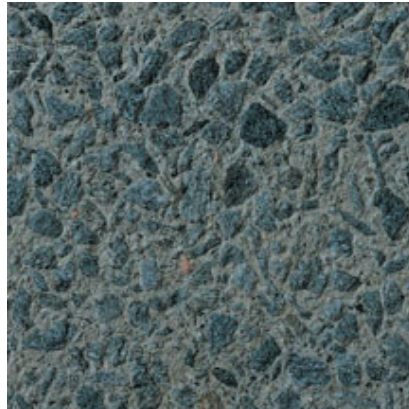

534

Color: Grey

Concrete Color: Gray

Texture: Sandblasted

Exposure: Light

Description: Fine Aggregate: crushed black granite;
Coarse Aggregate: 1/2 to 1/4 in. black granite



535

Color: Grey

Concrete Color: Gray

Texture: Retarded

Exposure: Deep

Description: Fine Aggregate: crushed gray granite;
Coarse Aggregate: 1/2 to 3/8 in. gray marble

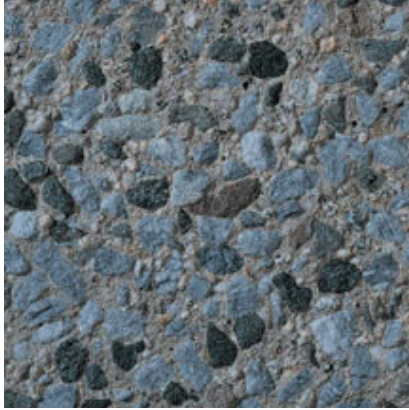

536

Color: Grey

Concrete Color: Gray

Texture: Sandblasted

Exposure: Deep

Description: Fine Aggregate: crushed gray granite;
Coarse Aggregate: 1/2 to 3/8 in. gray marble



537

Color: Grey

Concrete Color: White

Texture: Retarded

Exposure: Deep

Description: Fine Aggregate: crushed gray granite;
Coarse Aggregate: 3/4 to 1/2 in. gray granite; Pigment:
black



538

Color: Grey

Concrete Color: White

Texture: Acid Etched

Exposure: Deep

Description: Fine Aggregate: crushed gray granite;
Coarse Aggregate: 3/4 to 1/2 in. gray granite; Pigment:
black



539

Color: Black - Grey

Concrete Color: Gray

Texture: Retarded

Exposure: Medium

Description: Fine Aggregate: crushed gray granite;
Coarse Aggregate: 75% - 5/8 to 9/32 in. gray granite,
25% - 5/8 to 9/32 in. black granite



540

Color: Black - Grey

Concrete Color: Gray

Texture: Sandblasted

Exposure: Medium

Description: Fine Aggregate: crushed gray granite;
Coarse Aggregate: 75% - 5/8 to 9/32 in. gray granite,
25% - 5/8 to 9/32 in. black granite

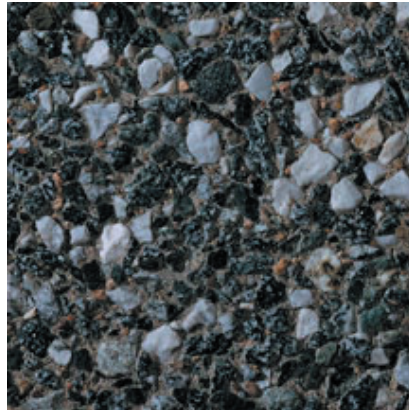

541

Color: Black - White

Concrete Color: 50% - White; 50% - Gray

Texture: Retarded

Exposure: Medium

Description: Fine Aggregate: reddish brown concrete
sand; Coarse Aggregate: 75% - 1/2 to 1/4 in. gray
granite, 25% - 1/2 to 3/8 in. White marble

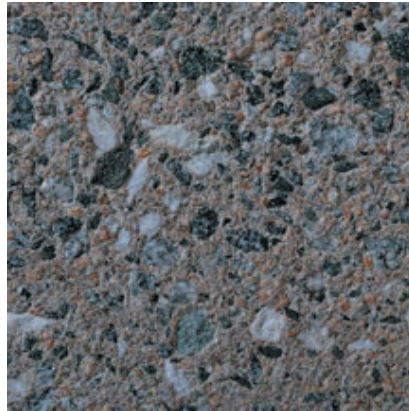

542

Color: Grey

Concrete Color: 50% - White; 50% - Gray

Texture: Sandblasted

Exposure: Medium

Description: Fine Aggregate: reddish brown concrete
sand; Coarse Aggregate: 75% - 1/2 to 1/4 in. gray
granite, 25% - 1/2 to 3/8 in. White marble

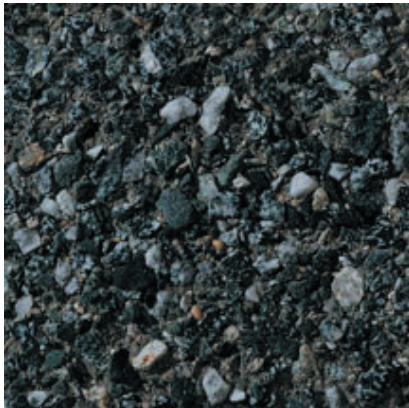

543

Color: Grey

Concrete Color: Gray

Texture: Retarded

Exposure: Medium

Description: Fine Aggregate: crushed gray granite;
Coarse Aggregate: 1/2 to 1/4 in. gray granite



544

Color: Grey

Concrete Color: Gray

Texture: Sandblasted

Exposure: Medium

Description: Fine Aggregate: crushed gray granite;
Coarse Aggregate: 1/2 to 1/4 in. gray granite



545A

Color: Black

Concrete Color: Gray

Texture: Retarded

Exposure: Medium

Description: Fine Aggregate: crushed black granite;
Coarse Aggregate: 1/2 to 1/4 in. black granite; Pigment:
black

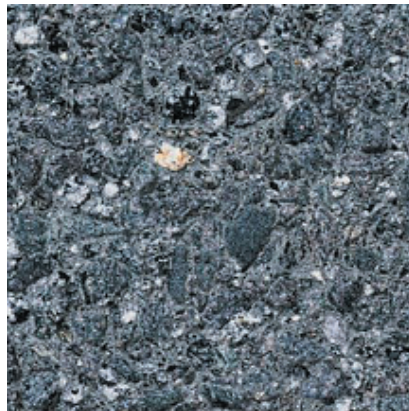

545B

Color: Grey

Concrete Color: Gray

Texture: Sandblasted

Exposure: Medium

Description: Fine Aggregate: crushed black granite;
Coarse Aggregate: 1/2 to 1/4 in. black granite; Pigment:
black



545C

Color: Grey

Concrete Color: Gray

Texture: Acid Etched

Exposure: Medium

Description: Fine Aggregate: crushed black granite;
Coarse Aggregate: 1/2 to 1/4 in. black granite; Pigment:
black

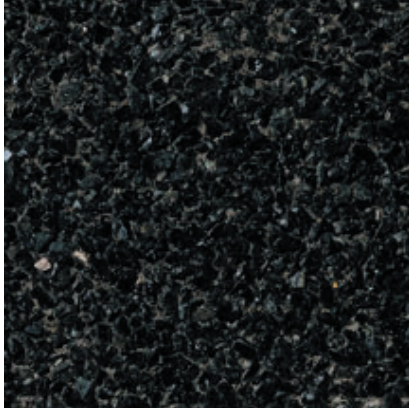

546

Color: Black

Concrete Color: Gray

Texture: Retarded

Exposure: Light

Description: Fine Aggregate: crushed black granite;
Coarse Aggregate: 9/32 to 1/8 in. black granite



547

Color: Grey

Concrete Color: Gray

Texture: Sandblasted

Exposure: Light

Description: Fine Aggregate: crushed black granite;
Coarse Aggregate: 9/32 to 1/8 in. black granite



548

Color: Black

Concrete Color: Gray

Texture: Retarded

Exposure: Medium

Description: Fine Aggregate: crushed black granite;
Coarse Aggregate: 1/2 to 1/4 in. black granite; Pigment:
black



549

Color: Black

Concrete Color: Gray

Texture: Acid Etched

Exposure: Medium

Description: Fine Aggregate: crushed black granite;
Coarse Aggregate: 1/2 to 1/4 in. black granite; Pigment:
black



550

Color: Black - Grey

Concrete Color: Gray

Finish: Sand Embedment

Description: Fine Aggregate: reddish brown concrete sand; Coarse Aggregate: 4 to 2 in. black/gray varigated granite



551

Color: Multicolored

Concrete Color: Gray

Finish: Sand Embedment

Description: Fine Aggregate: reddish brown concrete sand; Coarse Aggregate: 1- to 1 in. multicolored river gravel; Pigment: yellow



552

Color: Multicolored

Concrete Color: Gray

Finish: Sand Embedment

Description: Fine Aggregate: reddish brown concrete sand; Coarse Aggregate: 1- to in. reddish brown river gravel; Pigment: yellow



553

Color: Pink

Concrete Color: White

Finish: Sand Embedment

Description: Fine Aggregate: crushed rose quartz; Coarse Aggregate: 4 to 2 in. rose quartz; Pigment: red



554

Color: Green

Concrete Color: Gray

Finish: Sand Embedment

Description: Fine Aggregate: reddish brown concrete sand; Coarse Aggregate: 4 to 2 in. green quartzite



555

Color: Brown

Concrete Color: White

Finish: Sand Embedment

Description: Fine Aggregate: reddish brown concrete sand; Coarse Aggregate: 4 to 2 in. sandstone; Pigment: red

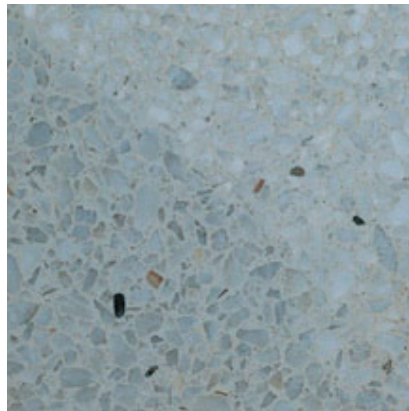

556

Color: White

Concrete Color: White

Finish: Polished

Description: Fine Aggregate: crushed White marble; Coarse Aggregate: 65% - 5/8 to 9/32 in. White marble, 35% - 3/8 in. White marble

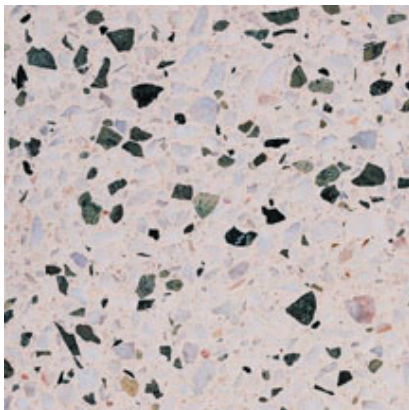

557

Color: Multicolored

Concrete Color: White

Finish: Polished

Description: Fine Aggregate: crushed White quartz; Coarse Aggregate: 75% - 1/2 to 1/8 in. White quartz, 25% - 1/2 to 1/8 in. green marble

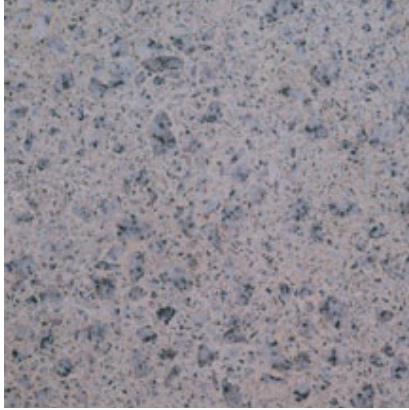

558

Color: Grey

Concrete Color: White

Finish: Polished

Description: Fine Aggregate: crushed White granite;
Coarse Aggregate: 5/8 to 3/32 in. White granite

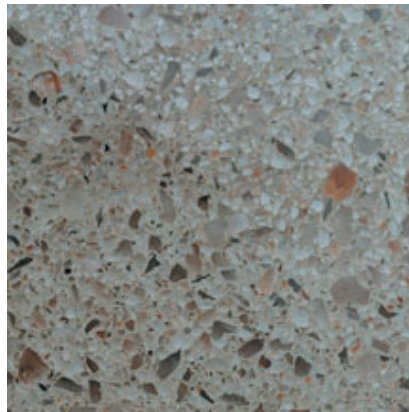

559

Color: Pink

Concrete Color: White

Finish: Polished

Description: Fine Aggregate: crushed flamingo quartz;
Coarse Aggregate: 5/8 to 1/8 in. flamingo quartz

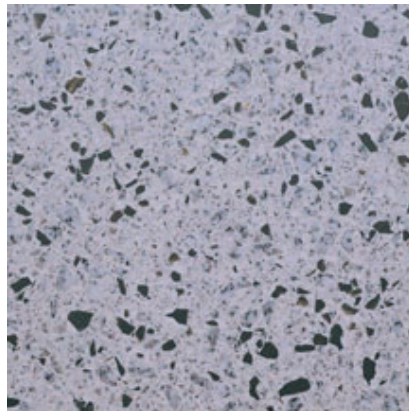

560

Color: Black - White

Concrete Color: White

Finish: Polished

Description: Fine Aggregate: crushed White granite;
Coarse Aggregate: 80% - 5/8 to 3/32 in. White granite,
20% - 5/8 to 1/8 in. black granite

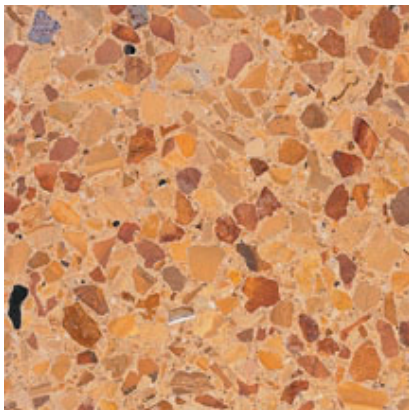

561

Color: Buff/Tan

Concrete Color: White

Finish: Polished

Description: Fine Aggregate: buff masonry sand;
Coarse Aggregate: 50% - 3/4 to 3/8 in. buff limestone,
50% - 3/4 to 3/8 in. brownish red limestone; Pigment:
buff

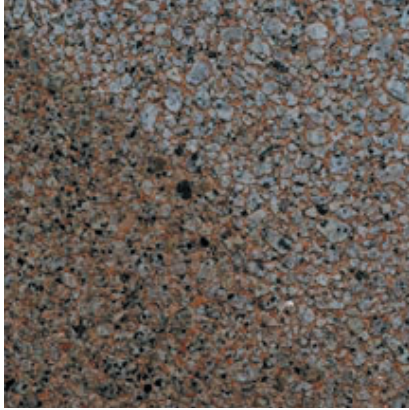

562

Color: Grey

Concrete Color: White

Finish: Polished

Texture: Acid Etched

Description: Fine Aggregate: crushed pink feldspar;
Coarse Aggregate: 7/16 to 1/4 in. pink granite; Pigment:
50% - buff; 50% - brown

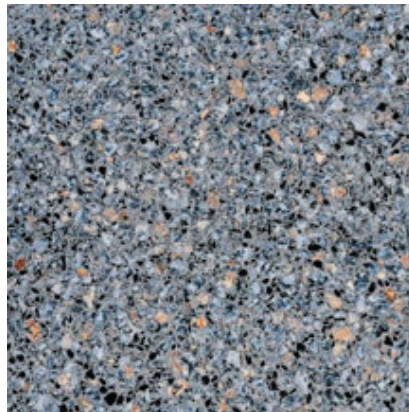

563

Color: Grey

Concrete Color: White

Finish: Polished

Description: Fine Aggregate: crushed black granite;
Coarse Aggregate: 3/8 to 1/8 in. black granite; Pigment:
gray



564

Color: Red

Concrete Color: Gray

Finish: Polished

Texture: Acid Etched

Description: Fine Aggregate: crushed red granite;
Coarse Aggregate: 5/8 to 9/32 in. red granite; Pigment:
red



565

Color: Red

Concrete Color: Gray

Finish: Polished

Description: Fine Aggregate: crushed red granite;
Coarse Aggregate: 5/8 to 1/8 in. red granite; Pigment:
tannish red

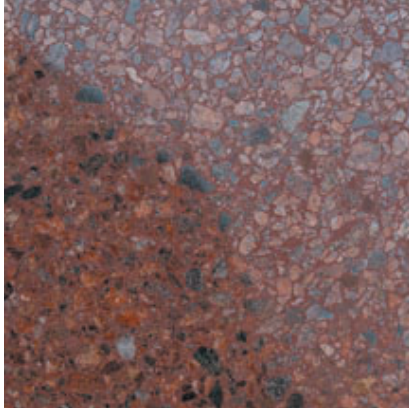

566

Color: Red

Concrete Color: Gray

Finish: Polished

Description: Finish Aggregate: crushed red granite;
Coarse Aggregate: 5/8 to 1/8 in. red granite; Pigment:
tannish pink

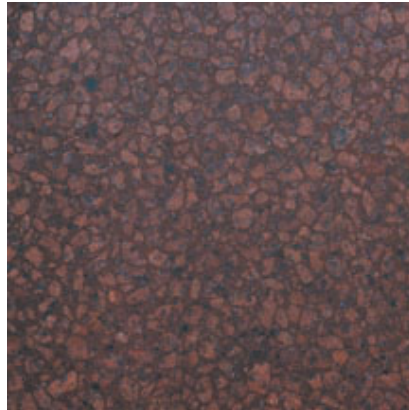

567

Color: Red

Concrete Color: Gray

Finish: Polished

Description: Fine Aggregate: crushed black granite;
Coarse Aggregate: 1/2 to 3/8 in. red granite; Pigment:
50% - brown; 50% - orange/red

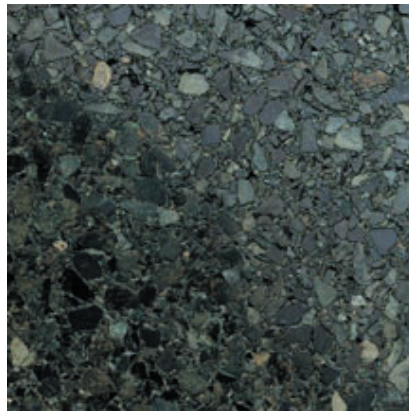

568

Color: Green

Concrete Color: White

Finish: Polished

Description: Fine Aggregate: crushed green marble;
Coarse Aggregate: 1/2 to 1/8 in. green marble; Pigment:
90% - green; 10% - black

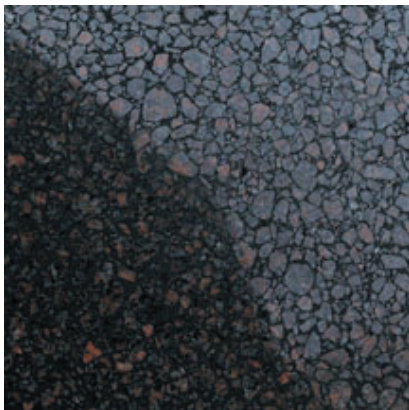

569

Color: Red

Concrete Color: Gray

Finish: Polished

Description: Fine Aggregate: crushed mahogany
granite; Coarse Aggregate: 5/8 to 1/8 in. mahogany
granite; Pigment: dark gray

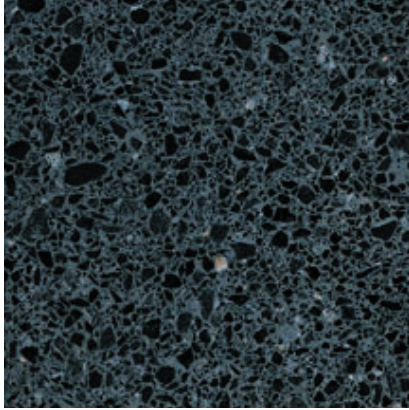

570

Color: Black

Concrete Color: gray

Finish: Polished

Description: Fine Aggregate: crushed black granite;
Coarse Aggregate: 3/8 to 1/8 in. black granite; Pigment:
black



571

Color: Brown

Concrete Color: White

Finish: Striated

Description: Fine Aggregate: reddish brown concrete
sand; Coarse Aggregate: 3/8 to 1/8 in. reddish brown
river gravel; Pigment: brown



572

Color: Grey

Concrete Color: White

Finish: 1/2 in. Fin

Description: Fine Aggregate: crushed gray granite;
Coarse Aggregate: 1/2 to 1/4 in. gray granite



573

Color: Grey

Concrete Color: White

Finish: Tapered Fin

Description: Fine Aggregate: 70% - crushed White
marble, 30% - crushed black granite; Coarse Aggregate:
5/8 to 9/32 in. White marble; Pigment: black



574

Color: Red

Concrete Color: White

Finish: Fractured Fin

Description: Fine Aggregate: reddish brown concrete sand; Coarse Aggregate: 3/8 to 1/8 in. reddish brown river gravel; Pigment: red



575

Color: Brown

Concrete Color: White

Finish: Fine Stone Rib

Description: Fine Aggregate: reddish brown concrete sand, Coarse Aggregate: 3/8 to 1/8 in. reddish brown river gravel; Pigment: yellow

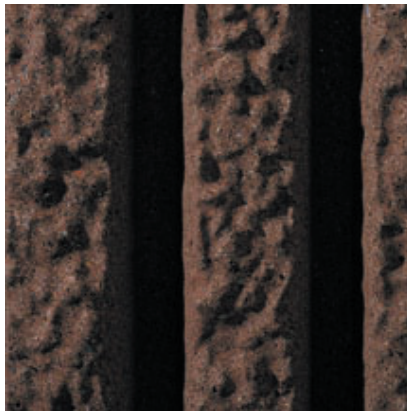

576

Color: Brown

Concrete Color: Gray

Finish: Broken Rock Rib

Description: Fine Aggregate: 50% - reddish brown masonry sand, 50% - crushed red granite; Coarse Aggregate: 1/2 to 3/8 in. red granite; Pigment: red

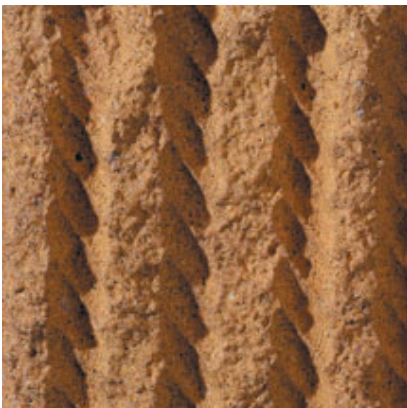

577

Color: Yellow

Concrete Color: White

Finish: Standard Fractured Rope

Description: Fine Aggregate: reddish brown concrete sand; Coarse Aggregate: 3/8 to 1/8 in. reddish brown river gravel; Pigment: yellow



578

Color: White

Concrete Color: White

Finish: Simulated Bushhammer

Description: Fine Aggregate: crushed White marble;
Coarse Aggregate: 5/8 to 9/32 in. White marble



579

Color: Yellow

Concrete Color: White

Finish: Bushhammered Rib

Description: Fine Aggregate: crushed yellow marble;
Coarse Aggregate: 5/8 to 9/32 in. yellow marble



580

Color: Yellow

Concrete Color: White

Finish: Hammered Rib

Description: Fine Aggregate: crushed yellow marble;
Coarse Aggregate: 5/8 to 9/32 in. yellow marble



581

Color: Grey

Concrete Color: Gray

Finish: Extra Rough Sawn

Description: Fine Aggregate: reddish brown concrete sand;
Coarse Aggregate: 3/8 to 1/8 in. reddish brown river gravel; Pigment: red



582

Color: Grey

Concrete Color: White

Finish: Random Grooved Barn Board

Description: Fine Aggregate: crushed gray granite;
Coarse Aggregate: 1/2 to 1/4 in. gray granite; Pigment:
black



583

Color: Brown

Concrete Color: Gray

Finish: Cedar Stake

Description: Fine Aggregate: reddish brown concrete
sand; Coarse Aggregate: 3/8 to 1/8 in. reddish brown
river gravel; Pigment: brown



584

Color: Brown

Concrete Color: White

Finish: Stucco

Description: Fine Aggregate: reddish brown concrete
sand; Coarse Aggregate: 3/8 to 1/8 in. reddish brown
river gravel; Pigment: brown



585

Color: Grey

Concrete Color: Gray

Finish: Stone Ground Fractured Granite

Description: Fine Aggregate: reddish brown concrete
sand; Coarse Aggregate: 3/8 to 1/8 in. reddish brown
river gravel; Pigment: red



586

Color: Grey

Concrete Color: Gray

Finish: Simulated Bushhammer

Description: Fine Aggregate: reddish brown concrete sand; Coarse Aggregate: 3/8 to 1/8 in. reddish brown river gravel



587

Color: Red

Concrete Color: Gray

Finish: Split Face Block

Description: Fine Aggregate: crushed gray granite; Coarse Aggregate: 5/8 to 9/32 in. red granite; Pigment: yellow



588

Color: Red

Concrete Color: White

Finish: Simulated Brick

Texture: Acid Etched

Exposure: Light

Description: Fine Aggregate: reddish brown concrete sand ; Coarse Aggregate: 3/8 in. reddish brown river gravel; Pigment: buff



589

Color: Red

Concrete Color: Gray

Finish: Old Brick

Description: Fine Aggregate: reddish brown concrete sand; Coarse Aggregate: 3/8 to 1/8 in. reddish brown river gravel; Pigment: red



590

Color: Black

Concrete Color: White

Finish: Split Face Rock

Description: Fine Aggregate: reddish brown concrete sand; Coarse Aggregate: 3/8 to 1/8 in. reddish brown river gravel ; Pigment: black

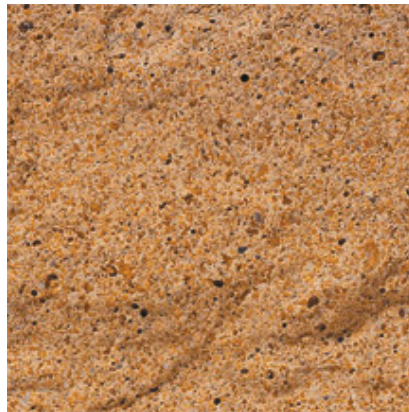

591

Color: Yellow

Concrete Color: White

Finish: Split Face Rock

Texture: Acid Etched

Exposure: Deep

Description: Fine Aggregate: crushed brown marble; Coarse Aggregate: 50% - 1/4 to 1/8 in. brown marble



592

Color: Yellow

Concrete Color: White

Finish: Split Face Rock

Texture: Acid Etched

Exposure: Light

Description: Fine Aggregate: crushed brown marble; Coarse Aggregate: 50% - 1/4 to 1/8 in. brown marble, 50% - 3/8 to 5/16 in. brown marble



593

Color: Grey

Concrete Color: Gray

Finish: Split Face Rock

Texture: Acid Etched

Exposure: Light

Description: Fine Aggregate: 50% - crushed gray granite, 50% - crushed purple quartzite; Coarse Aggregate: 3/8 to 1/8 in. purple quartzite; Pigment: maroon

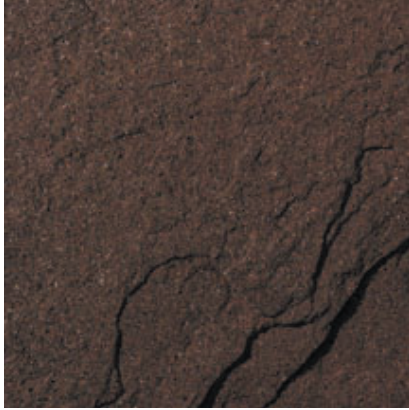

594

Color: Red

Concrete Color: Gray

Finish: Flagstone

Description: Fine Aggregate: reddish brown concrete sand; Coarse Aggregate: 3/8 to 1/8 in. reddish brown river gravel ; Pigment: red

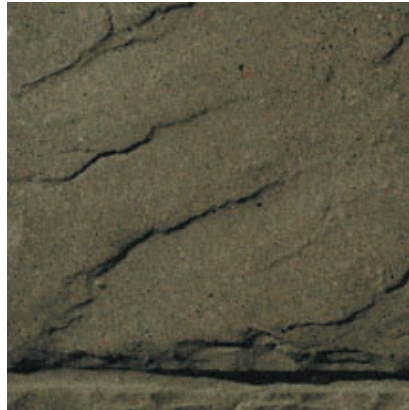

595

Color: Brown

Concrete Color: White

Finish: Ashlar Stone

Description: Fine Aggregate: reddish brown concrete sand; Coarse Aggregate: 3/8 to 1/8 in. reddish brown river gravel; Pigment: brown

CLAY-PRODUCT-FACED PRECAST CONCRETE

Fig. 1a



Fig. 1b



Fig. 1c



Fig. 1b
Lucas Oil Stadium
Indianapolis, Indiana
Architect: HKS Inc.

Fig. 1a
Genetics Cancer Research Center & ICBR Pavilion
University of Florida, Gainesville, Florida

Architect: Hunton Brady Architects P.A.
In association with Ellenzweig

BRICK

Fig. 1c
209 Mulberry Street
New York, New York
Architect: SHoP Architects

CLAY PRODUCT-FACED PRECAST CONCRETE



Fig. 2

TILE

Prospect Heights Care Center
Hackensack, New Jersey

Architect: Herbert Beckhard Frank Richlan & Associates

FORMLINERS



STONE



**SPLIT
BLOCK**



MASONRY



WOOD

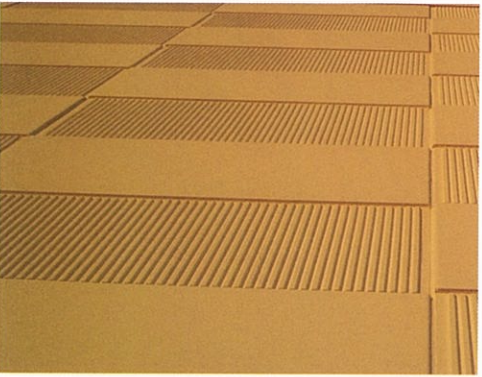

CUSTOM



RIBBED

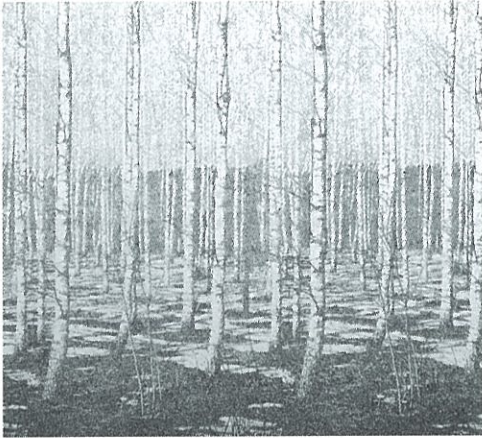

**PHOTO
ENGRAVED**



CUSTOM

FORMLINERS



CUSTOM

PHOTO-GRAPHIC

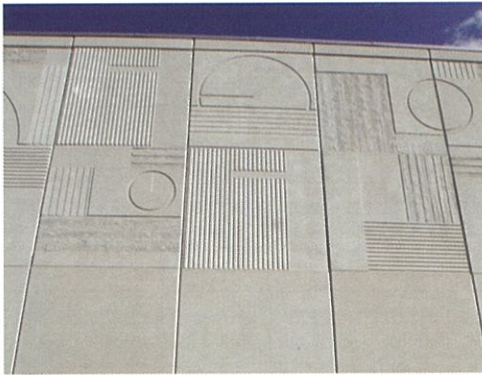

GEOMETRIC

CUSTOM

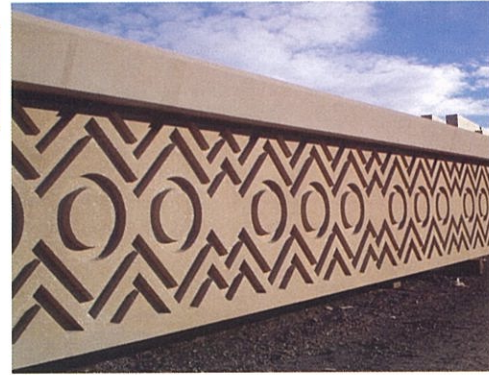

CUSTOM

CUSTOM



CUSTOM

FRACTURED FIN



595

F





596A
SB-L

597A
AE-L

598A
SB-M



599A
AE-L





600A
R-M



601A
AE-L

602A
SB-M



603A
SB-L





604A
SB-L



605A
AE-L

606A
SB-L



607A
AE-L





608A
SB-L

609A
AE-L

610A
SB-M

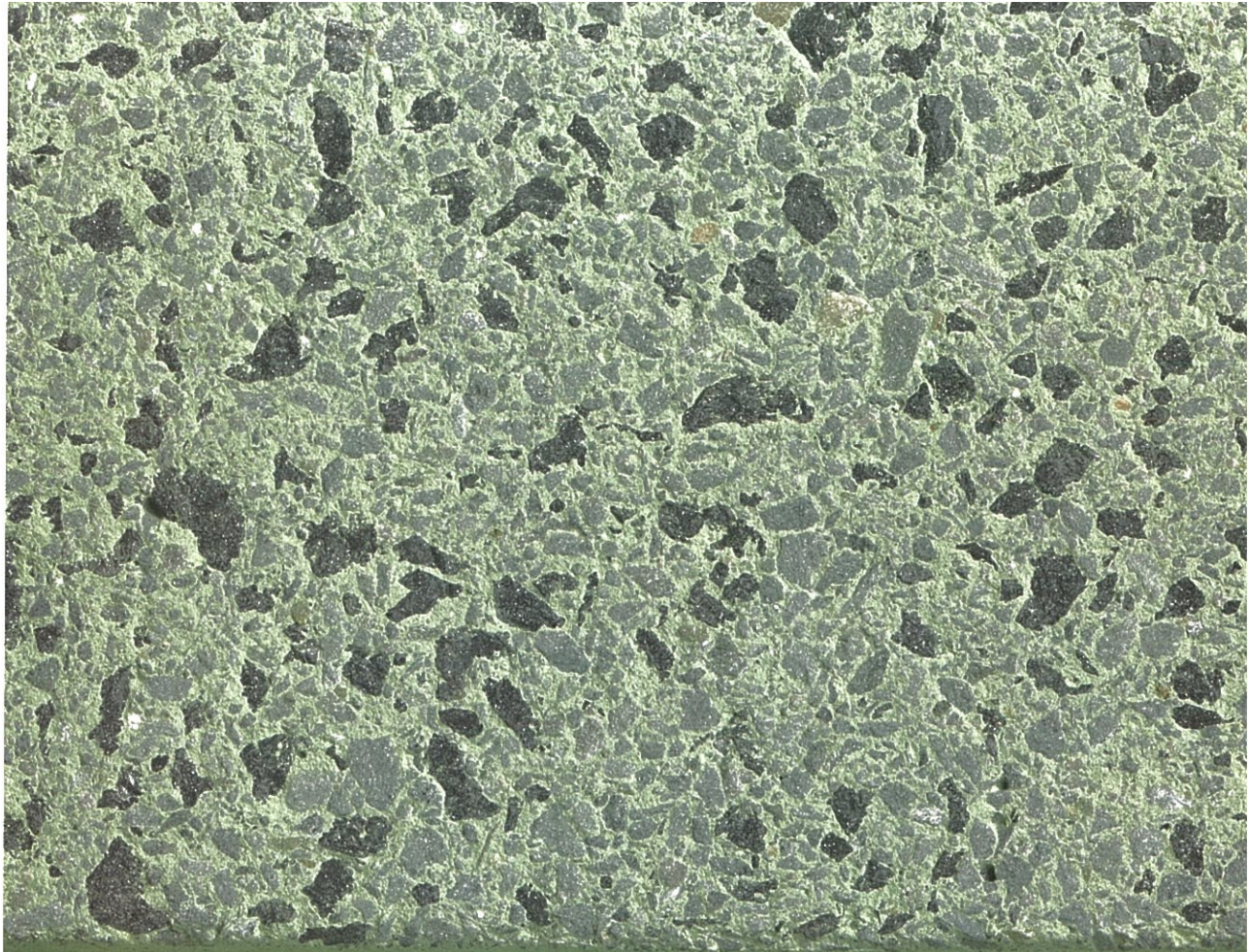

611A
SB-L

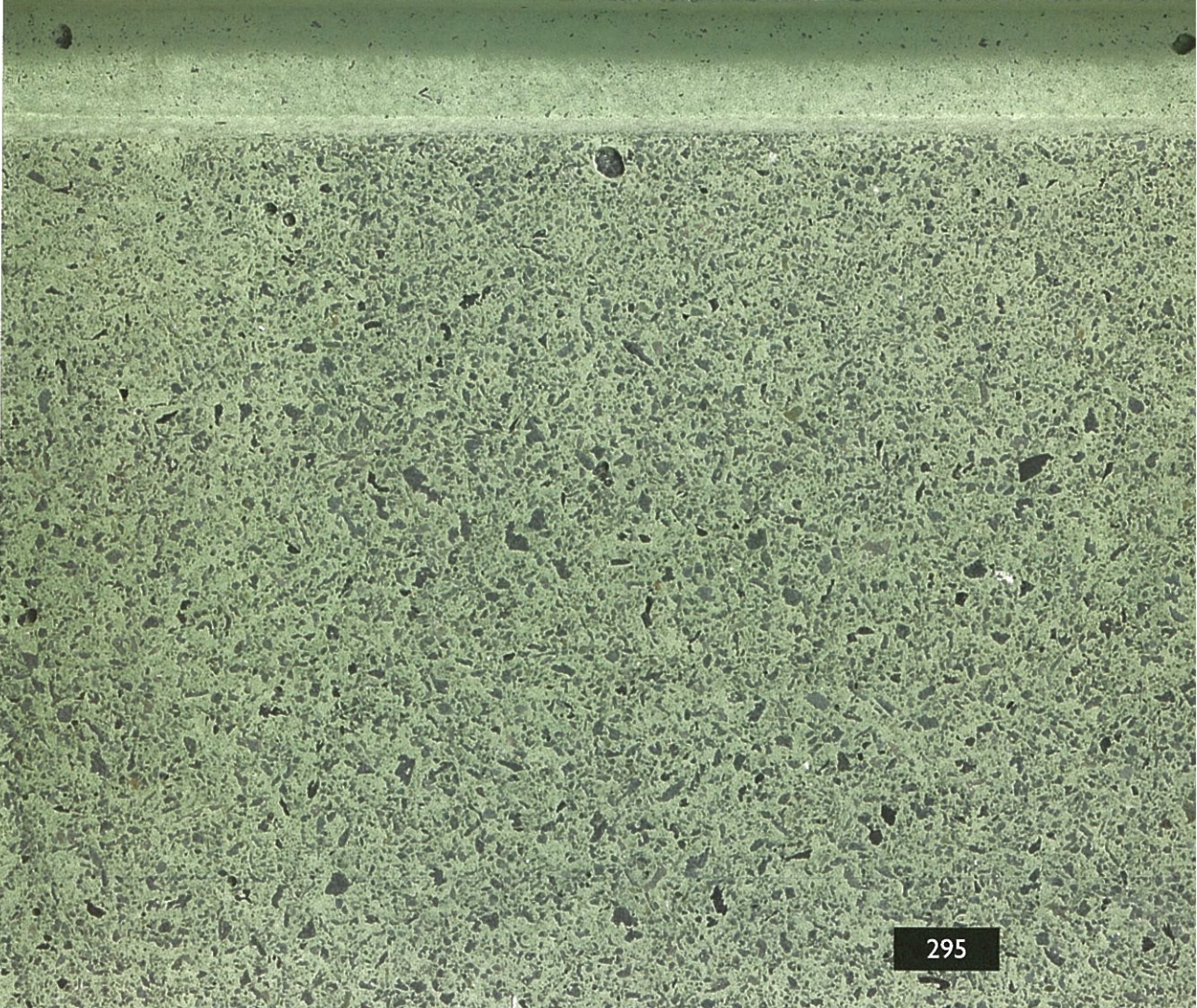

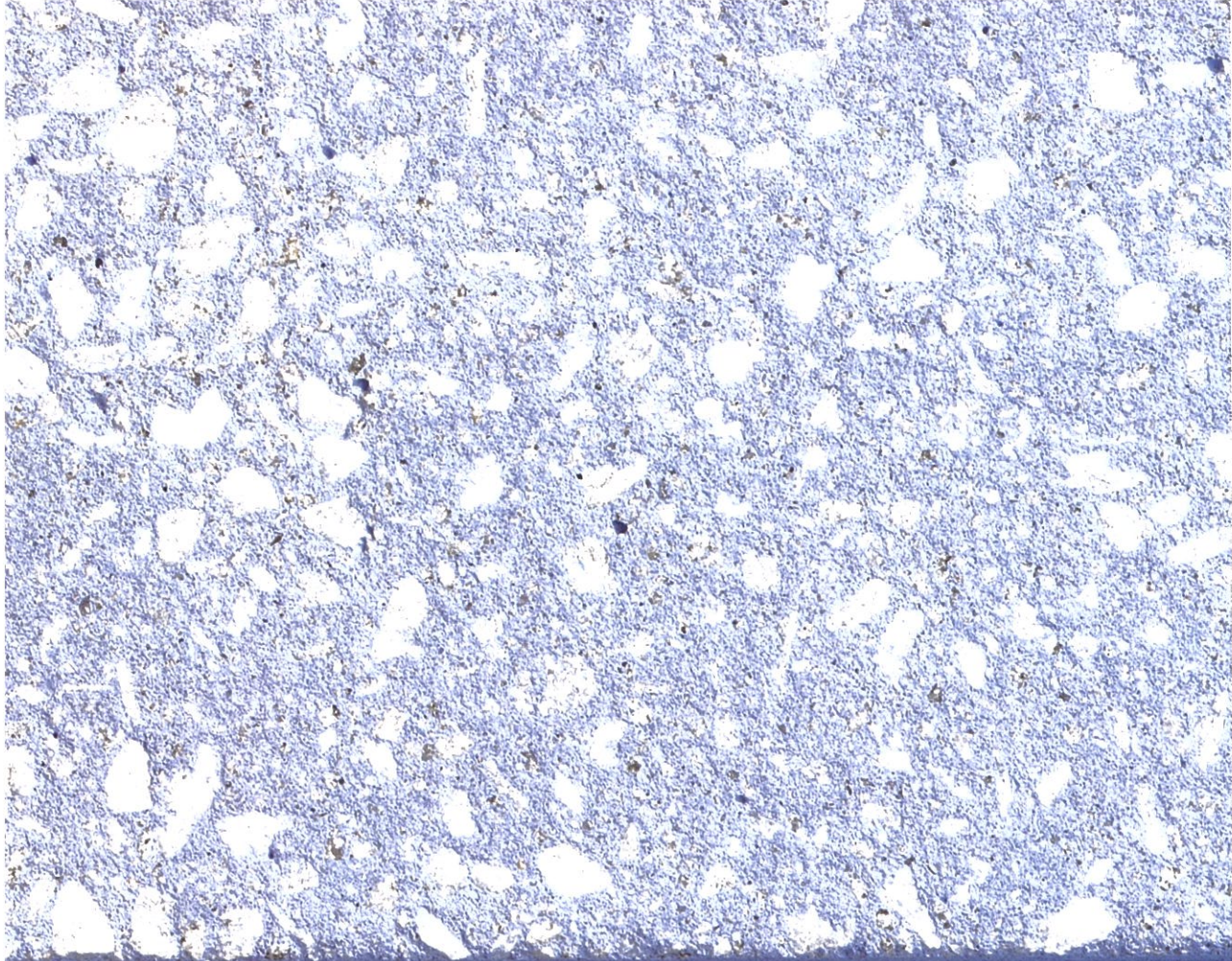

612A
SB-L

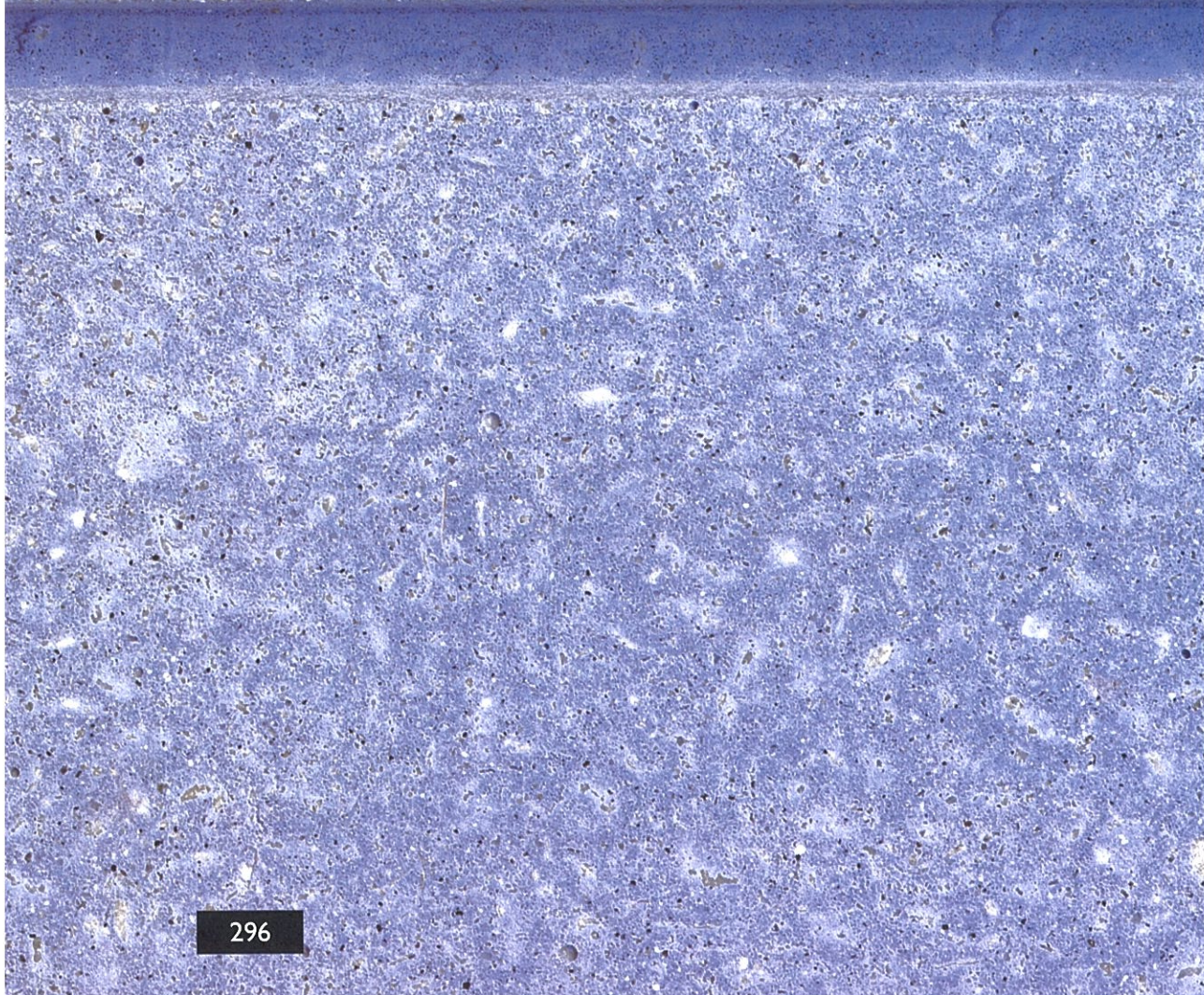

613A
AE-L

SAMPLE IDENTIFICATION

- 563** Polished
Cement: white
Fine Aggregate: crushed black granite
Coarse Aggregate: $\frac{3}{8}$ to $\frac{1}{8}$ in. black granite
Pigment: gray
- 564 (499)** Polished and Acid Etched
Cement: gray
Fine Aggregate: crushed red granite
Coarse Aggregate: $\frac{5}{8}$ to $\frac{9}{32}$ in. red granite
Pigment: red
- 565 (500)** Polished
Cement: gray
Fine Aggregate: crushed red granite
Coarse Aggregate: $\frac{5}{8}$ to $\frac{1}{8}$ in. red granite
Pigment: tannish red
- 566 (501)** Polished
Cement: gray
Finish Aggregate: crushed red granite
Coarse Aggregate: $\frac{5}{8}$ to $\frac{1}{8}$ in. red granite
Pigment: tannish pink
- 567 (502)** Polished
Cement: gray
Fine Aggregate: crushed black granite
Coarse Aggregate: $\frac{1}{2}$ to $\frac{3}{8}$ in. red granite
Pigment: 50% - brown; 50% - orange/red
- 568 (503)** Polished
Cement: white
Fine Aggregate: crushed green marble
Coarse Aggregate: $\frac{1}{2}$ to $\frac{1}{8}$ in. green marble
Pigment: 90% - green; 10% - black
- 569 (504)** Polished
Cement: gray
Fine Aggregate: crushed mahogany granite
Coarse Aggregate: $\frac{5}{8}$ to $\frac{1}{8}$ in. mahogany granite
Pigment: dark gray
- 570** Polished
Cement: gray
Fine Aggregate: crushed black granite
Coarse Aggregate: $\frac{3}{8}$ to $\frac{1}{8}$ in. black granite
Pigment: black
- 571 (506)** Striated
Cement: white
Fine Aggregate: reddish brown concrete sand
Coarse Aggregate: $\frac{3}{8}$ to $\frac{1}{8}$ in. reddish brown river gravel
Pigment: brown
- 572 (507)** $\frac{1}{2}$ in. Fin
Cement: white
Fine Aggregate: crushed gray granite
Coarse Aggregate: $\frac{1}{2}$ to $\frac{1}{4}$ in. gray granite
- 573 (508)** Tapered Fin
Cement: white
Fine Aggregate: 70% - crushed white marble
30% - crushed black granite
Coarse Aggregate: $\frac{5}{8}$ to $\frac{9}{32}$ in. white marble
Pigment: black
- 574 (509)** Fractured Fin
Cement: white
Fine Aggregate: reddish brown concrete sand
Coarse Aggregate: $\frac{3}{8}$ to $\frac{1}{8}$ in. reddish brown river gravel
Pigment: red
- 575 (510)** Fine Stone Rib
Cement: white
Fine Aggregate: reddish brown concrete sand
Coarse Aggregate: $\frac{3}{8}$ to $\frac{1}{8}$ in. reddish brown river gravel
Pigment: yellow
- 576 (511)** Broken Rock Rib
Cement: gray
Fine Aggregate: 50% - reddish brown masonry sand
50% - crushed red granite
Coarse Aggregate: $\frac{1}{2}$ to $\frac{3}{8}$ in. red granite
Pigment: red
- 577 (512)** Standard Fractured Rope
Cement: white
Fine Aggregate: reddish brown concrete sand
Coarse Aggregate: $\frac{3}{8}$ to $\frac{1}{8}$ in. reddish brown river gravel
Pigment: yellow
- 578 (513)** Simulated Bushhammer
Cement: white
Fine Aggregate: crushed white marble
Coarse Aggregate: $\frac{5}{8}$ to $\frac{9}{32}$ in. white marble
- 579 (514)** Bushhammered Rib
Cement: white
Fine Aggregate: crushed yellow marble
Coarse Aggregate: $\frac{5}{8}$ to $\frac{9}{32}$ in. yellow marble
- 580 (515)** Hammered Rib
Cement: white
Fine Aggregate: crushed yellow marble
Coarse Aggregate: $\frac{5}{8}$ to $\frac{9}{32}$ in. yellow marble
- 581 (516)** Extra Rough Sawn
Cement: gray
Fine Aggregate: reddish brown concrete sand
Coarse Aggregate: $\frac{3}{8}$ to $\frac{1}{8}$ in. reddish brown river gravel
Pigment: red
- 582 (517)** Random Grooved Barn Board
Cement: white
Fine Aggregate: crushed gray granite
Coarse Aggregate: $\frac{1}{2}$ to $\frac{1}{4}$ in. gray granite
Pigment: black
- 583 (518)** Cedar Stake
Cement: gray
Fine Aggregate: reddish brown concrete sand
Coarse Aggregate: $\frac{3}{8}$ to $\frac{1}{8}$ in. reddish brown river gravel
Pigment: brown

SAMPLE IDENTIFICATION

- 584 (519) Stucco**
Cement: white
Fine Aggregate: reddish brown concrete sand
Coarse Aggregate: $\frac{3}{8}$ to $\frac{1}{8}$ in. reddish brown river gravel
Pigment: brown
- 585 (520) Stone Ground Fractured Granite**
Cement: gray
Fine Aggregate: reddish brown concrete sand
Coarse Aggregate: $\frac{3}{8}$ to $\frac{1}{8}$ in. reddish brown river gravel
Pigment: red
- 586 (522) Simulated Bushhammer**
Cement: gray
Fine Aggregate: reddish brown concrete sand
Coarse Aggregate: $\frac{3}{8}$ to $\frac{1}{8}$ in. reddish brown river gravel
- 587 (523) Split Face Block**
Cement: gray
Fine Aggregate: crushed gray granite
Coarse Aggregate: $\frac{5}{8}$ to $\frac{9}{32}$ in. red granite
Pigment: yellow
- 588 (524) Simulated Brick – Light Acid Etch**
Cement: white
Fine Aggregate: reddish brown concrete sand
Coarse Aggregate: $\frac{3}{8}$ in. reddish brown river gravel
Pigment: buff
- 589 (525) Old Brick**
Cement: gray
Fine Aggregate: reddish brown concrete sand
Coarse Aggregate: $\frac{3}{8}$ to $\frac{1}{8}$ in. reddish brown river gravel
Pigment: red
- 590 (526) Split Face Rock**
Cement: white
Fine Aggregate: reddish brown concrete sand
Coarse Aggregate: $\frac{3}{8}$ to $\frac{1}{8}$ in. reddish brown river gravel
Pigment: black
- 591** Split Face Rock – Deep Acid Etch
592 Split Face Rock – Light Acid Etch
Cement: white
Fine Aggregate: crushed brown marble
Coarse Aggregate: 50% - $\frac{1}{4}$ to $\frac{1}{8}$ in. brown marble
50% - $\frac{3}{8}$ to $\frac{5}{16}$ in. brown marble
- 593** Split Face Rock – Light Acid Etch
Cement: gray
Fine Aggregate: 50% - crushed gray granite
50% - crushed purple quartzite
Coarse Aggregate: $\frac{3}{8}$ to $\frac{1}{8}$ in. purple quartzite
Pigment: maroon
- 594 (527) Flagstone**
Cement: gray
Fine Aggregate: reddish brown concrete sand
Coarse Aggregate: $\frac{3}{8}$ to $\frac{1}{8}$ in. reddish brown river gravel
Pigment: red
- 595 (528) Ashlar Stone**
Cement: white
Fine Aggregate: reddish brown concrete sand
Coarse Aggregate: $\frac{3}{8}$ to $\frac{1}{8}$ in. reddish brown river gravel
Pigment: brown
- 596A** Light Sandblast
597A Light Acid Etch
Cement: white
Fine Aggregate: 20% - white silica sand
80% - crushed buff limestone sand
Coarse Aggregate: $\frac{1}{2}$ to $\frac{1}{4}$ in. buff limestone
Pigment: yellow
- 598A** Medium Sandblast
599A Light Acid Etch
Cement: white
Fine Aggregate: crushed white marble sand
Coarse Aggregate: $\frac{1}{2}$ to $\frac{1}{4}$ in. clear quartz
Pigment: cream (orange and white)
- 600A** Retarded
601A Light Acid Etch
Cement: white
Fine Aggregate: 87% - crushed salt and pepper granite sand
13% - crushed black granite sand
Coarse Aggregate: $\frac{1}{2}$ to $\frac{1}{4}$ in. pink granite
Pigment: buff
- 602A** Medium Sandblast
603A Light Sandblast
Cement: white
Fine Aggregate: 87% - crushed pink granite sand
13% - crushed black granite sand
Coarse Aggregate: $\frac{1}{2}$ to $\frac{1}{4}$ in. pink granite
Pigment: orange
- 604A** Light Sandblast
605A Light Acid Etch
Cement: white
Fine Aggregate: crushed orange limestone sand
Coarse Aggregate: $\frac{1}{2}$ to $\frac{1}{4}$ in. orange limestone
Pigment: red

SAMPLE IDENTIFICATION

606A Light Sandblast
607A Light Acid Etch
Cement: white
Fine Aggregate: 2/3 crushed red granite sand
1/3 crushed black granite sand
Coarse Aggregate: 1/2 to 1/4 in. red granite
Pigment: red

608A Light Sandblast
609A Light Acid Etch
Cement: gray
Fine Aggregate: black masonry sand
Coarse Aggregate: 1/2 to 1/4 in. black granite
Pigment: charcoal

610A Medium Sandblast
611A Light Sandblast
Cement: white
Fine Aggregate: crushed green marble sand
Coarse Aggregate: 1/2 to 1/4 in. black granite
Pigment: green

612A Light Sandblast
613A Light Acid Etch
Cement: white
Fine Aggregate: 80% - crushed salt and pepper granite sand
20% - white silica sand
Coarse Aggregate: 1/2 to 1/4 in. white marble
Pigment: blue